NORTH GEORGIA COLLEGE
3 0642 00152 7616

58 CYCLOPS

ARCHIVES U428 C9 1958c.2
North Georgia College
CYCLOPS

FOR REFERENCE

NOT TO BE TAKEN FROM THIS ROOM

1958 Cyclops
North Georgia College
Dahlonega, Georgia

Editor . . . . . VERDA SMITH
Assistant Editor . . . . . CAROLYN MEBANE
Business Manager . . . . . GENE GIBBONS

"Every step is an end,
and every step is a fresh beginning."
—GOETHE

We, the students of North Georgia College, are taking "steps". Everything we do leaves an impression which cannot be erased. The steps we are taking now are steps which will lead us into the future—a future that will be more successful because we have chosen to prepare for it. Our futures depend on these steps, and we must decide what kind we want to make. The college years are ones of decision, and the choice is ours. What kind of steps shall we take?

Let us consider some of the characteristic steps we take each day here at N.G.C. We begin with a hand—the hand of a member of our outstanding faculty who guides our steps. The next steps are very familiar, for they are the ones we take every day moving from class to class. Who can forget the steps which form such wonderful memories of the dances and other events in our social life? Our time spent in enjoying the campus organizations may give us a chance to rest for a while, but not for long. The marching of military steps are unending and make us thrill with pride that we belong to one of the few remaining essentially military colleges. Last, but certainly not least, we take a step into athletic activities with their color and excitment—even if we only stand on the sidelines watching or waiting to get into the game.

Yes, our steps are often hurried and often seem in vain—but in years to come each will seem important. Each step brings us a little closer to our goals. Since our steps are so vital to our lives, they form the theme for this 1958 *CYCLOPS*.

REF U 428 .N6 C9 1958
Cyclops

IN MEMORIAM

It is with a distinct sense of loss that the death on Easter Sunday of Mr. Roger L. Williams, Jr., Associate Professor of Physical Education and Head of the Department since 1950, is recorded. "Coach Williams," as he was affectionately known, in both life and death was a positive example to us all. More cannot be said of any man.

To a man who has unceasingly worked for North Georgia College, its students and staff; to a man who has brought our school to people throughout the state; to a man who is our friend and counselor—we offer our gratitude. The 1958 *Cyclops* is dedicated to you, Mr. H. H. Gilbert.

The cadets of North Georgia College will never forget their marching steps—the steps of discipline and training. These are the steps which set our school apart from the others in the state and we are proud of them. Let us look now at a typical drill day . . .

Chasing that last speck of dust which could ruin the inspection . . .

Down the steps and onto the drill field—the companies begin to fall in.

The time of inspection has come. Will this mean merits or the dreaded demerits?

Stacking rifles . . .

Marching is the next order of the day—steps, steps, steps, and more steps! ! !

Inspection arms in front of the Armory . . .

These happy faces could mean only one thing; drill is over for another day.

The beginning of a new year is memorable for many reasons. The Freshmen have a whole new world opening before them, and the Upperclassmen are anxious to see their old friends. One of the first events of the year is the Reception in Lewis Hall, giving the faculty and the students an evening to meet informally.

The routine of classes and labs start. It seems that there isn't much free time.

When there are a few free minutes, we spend them looking at our lovely campus.

Our steps take us through a year filled with fun and excitment. These events are the ones which make campus life what it is.

The day began early for a group of Freshman Rats, and ended with punishment for heinous crimes committed.

The Dramatics Club took us on a *Happy Journey*.

The dance . . .

Decorating the goal posts . . .

Guarding the company Christmas tree . . .

These pleasant occasions make up for some things which aren't quite so pleasant.

On February 15, we awoke to see a blanket of snow covering our campus. The rest of the day was spent in enjoying sports that are not often experienced in Georgia — throwing snowballs, in Class A's as well as fatigues; building snow men; and sliding down the icy walks. This day won't be forgotten for a long time!

The big game—to some it means football, to others, it is volleyball or basketball. For some running around a track or jumping over a crossbar is *the* sport. At North Georgia College, there is a sport for everyone; everyone has an opportunity to enjoy his favorite.

Parents' Day is one of the biggest days on the North Georgia calendar. It is the day when every room on the campus is spotless—the day when we eat together under the trees—the day when we see the results of a year of military life—the day when we point with pride and say, "*This* is North Georgia College."

Graduation Day is not only the end of the year and of college life for the Seniors; it is also the beginning of a new and more wonderful experience. To some, it means military service; to some, it means marriage; to others it means a career. To all, it means a step into the future.

Future Second Lieutenants take their oaths during the final parade.

Now they receive the long-awaited gold bars.

For some, there are special awards . . .

. . . The Certificate of Achievement

The lovely front campus forms the scene of the Graduating Ceremony.

. . . The Silver Award

. . . The Public Speaking Award

. . . The "Y" Cup

FACULTY AND ADMINISTRATION

Editor - Carolyn Mebane

PRESIDENT MERRITT E. HOAG

WILL D. YOUNG
Dean and Registrar

MISS ALICE DONOVAN
Dean of Women

CAPTAIN ORVIL R. HAUSE
Commandant of Cadets

BIOLOGY

HARRY B. FORESTER—*Professor,* B.S., Piedmont College; M.S., University of Alabama; Ph.D., University of Wisconsin.

J. D. ANTHONY—*Associate Professor,* B.S., Transylvania University; M.A., Emory University; Further study, University of Kentucky.

BEN W. SANDERS—*Assistant Professor,* B.S., University of Mississippi; M.S., University of Alabama; Further study, University of Alabama.

BUSINESS ADMINISTRATION

NEWTON OAKES—*Professor,* B.S., M.A., University of Kentucky; Further study, University of Kentucky, and Columbia University.

JEWELL G. BRYSON—*Associate Professor,* B.S., East Tennessee State College; M.S., University of Tennessee.

LORIMER B. FREEMAN—*Associate Professor,* B.S.C., M.S.C., University of Georgia; Further study, Northwestern University, Harvard University, and New York University.

OTIS L. GASTON—*Assistant Professor,* B.S.C., Georgia Institute of Technology; M.B.A., University of Georgia.

JASPER I. MALOY—*Assistant Professor,* B.A., Henderson State Teachers College; M.B.A., University of Georgia; Further study, University of Georgia.

CHEMISTRY

JOHN C. SIMMS—*Professor,* B.S., Millsaps College; M.S., Vanderbilt University, Ph.D., Western Reserve University.

ROBERT H. BELCHER—*Associate Professor,* B.S., Georgia State College for Men; M.S., University of North Carolina; Further study, University of North Carolina and University of Wisconsin.

EDUCATION AND PSYCHOLOGY

ORBY SOUTHARD—*Professor,* B.S., Arkansas State Teachers College; M.S., University of Arkansas; Ph.D., University of Pittsburgh.

MRS. MARIAN P. BOUFFARD—*Assistant Professor,* A.B., Florida State College for Women; M. A., George Peabody College for Teachers; Further study, University of Georgia and Ohio State University.

C. E. STEVENSON—*Associate Professor,* A.B., Oglethorpe University; M.A., George Peabody College for Teachers; Further study, University of Georgia and Duke University.

ENGLISH AND MODERN LANGUAGES

CAMILLUS J. DISMUKES—*Professor,* A.B., Birmingham Southern College; M.A., University of North Carolina; Ph.D., Laval University.

W. DESMOND BOOTH—*Assistant Professor,* Director of Band and Glee Club, B.S., Georgia State College for Men; M.A., Emory University; Further study, University of North Carolina and University of Michigan.

DOROTHY BROWN—*Associate Professor,* A.B., M.A., University of Alabama; Ph.D., University of Colorado.

G. H. ENGERRAND—*Associate Professor,* A.B., Texas Technological College; M.A., Ph.D., State University of Iowa.

W. H. ESSARY—*Assistant Professor,* B.S., Memphis State College; M.A., Peabody College; Further study, Emory University.

STEPHEN M. HUNTLEY—*Associate Professor,* A.B., M.A., University of South Carolina; Ph.D., University of Toulouse.

JOHN T. SIMPSON, JR.—*Assistant Professor,* B.S., Mississippi State College; M.A., George Peabody College for Teachers; Further study, George Peabody College for Teachers and Columbia University.

HARRY R. SULLIVAN—*Assistant Professor,* A.B., Louisiana State University; M.A., Stanford University; Further study, University of Mississippi, University of Toronto, and University of Georgia.

JEAN WHITE—*Assistant Professor,* A.B., North Georgia College; M.A., Emory University; Further study, George Peabody College for Teachers.

HOME ECONOMICS

BESSIE LEE FREEMAN—*Associate Professor,* B.S., Oklahoma Central State College; M.S., Oklahoma Agricultural and Mechanical College.

ALICE DONOVAN—*Instructor,* B.S.H.E., Georgia State College for Women.

MATHEMATICS

MARION C. WICHT—*Associate Professor,* B.S., Mississippi Southern College; M.A., Vanderbilt University; Ph.D., Alabama Polytechnic Institute.

WALTER J. CARPENTER—*Assistant Professor,* B.S., Western Carolina College; M.A., University of North Carolina.

RICHARD M. NEGLEY—*Assistant Professor,* B.S., Western Illinois State College, M.S., Florida State U .

RALPH SURASKY—Assistant Professor, B.S., M.A., University of South Carolina.

LAMBUTH R. TOWSON—*Associate Professor,* B.S., Emory University; M.A., University of Georgia; Further study, University of Chicago and University of North Carolina.

PHYSICAL EDUCATION

ROGER L. WILLIAMS, JR.—*Associate Professor,* A.B., M.A., University of North Carolina.

JOYCE FOWLER—*Assistant Professor,* A.B., M.A., University of North Carolina.

PHYSICS

RUFUS R. HACKNEY, JR.—*Instructor,* A.B., M.A., University of North Carolina.

U. G. MATHERLY—*Assistant Professor,* B.S., Wittenburg College; M.P.H., University of Florida; Further study, Columbia University.

CHARLES M. YAGER—*Associate Professor,* B.S. in M.E., University of Maryland; M.Ed., Duke University; Further Study, University of Wisconsin.

E. G. PIGG—*Associate Professor,* B.S., Central Missouri Teachers College; M.A., George Peabody College for Teachers; Further study, University of Colorado.

SOCIAL STUDIES

T. CONN BRYAN—*Professor,* A.B., Duke University; M.A.; University of North Carolina; Ph.D., Duke University.

SARAH DREW—*Assistant Professor,* A.B., Tift College; M.S. Ed., Indiana University; Further study, Columbia University.

JAMES C. KIDD—*Assistant Professor,* A.B., Erskine College; M.A., University of North Carolina; Further study, University of South Carolina.

W. P. ROBERTS—*Assistant Professor,* A.B., Emory University; M.A.; Ph.D., University of North Carolina.

FRANK M. SMITH—*Assistant Professor,* A.B., University of Georgia; M.A., University of North Carolina; Further study, University of North Carolina and Duke University.

HOWARD H. GILBERT, JR.
Comptroller

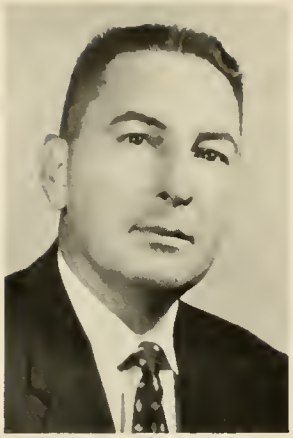

J. W. PHILLIPS
Assistant Comptroller

C. E. STEVENSON
Director of Guidance

MRS. ELLA RAY OAKES
Assistant Registrar

J. G. WOODWARD
Physician

MRS. SARA M. WRIGHT
Nurse

DR. BOGGUS
Physician

MRS. CLETA SMITH
Assistant to Nurse

MRS. SUSIE M. HARRIS
Librarian

MISS MARY E. HOOD
Assistant Librarian

MRS. HAZEL B. TYREE
Dietitian

MRS. ROBERT RAGAN
Dietitian

Miss Estelle David
Secretary to the President

Robert Ragan
Mgr. Student Canteen

J. J. Harris
Assistant Canteen Mgr.

Betty Jo Brogdon
Secretary to the Dean

Lucille Chambers
Secretary to the Asst. Comptroller

Juanita Fields
Cashier

Annette Johnson
Bookkeeper

Anne Huff
Secretary

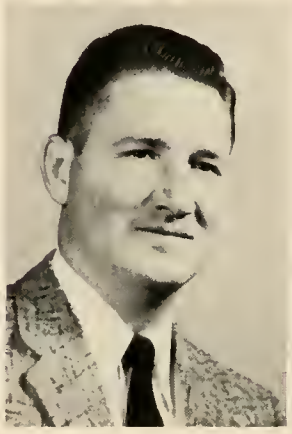

William A. Hulsey
Accountant

Emory L. Stephens
Office Assistant

CANTEEN STAFF:
Mrs. Lula Dale
Mrs. Ola Brown
Mrs. Ruby Abercrumia

CLASSES

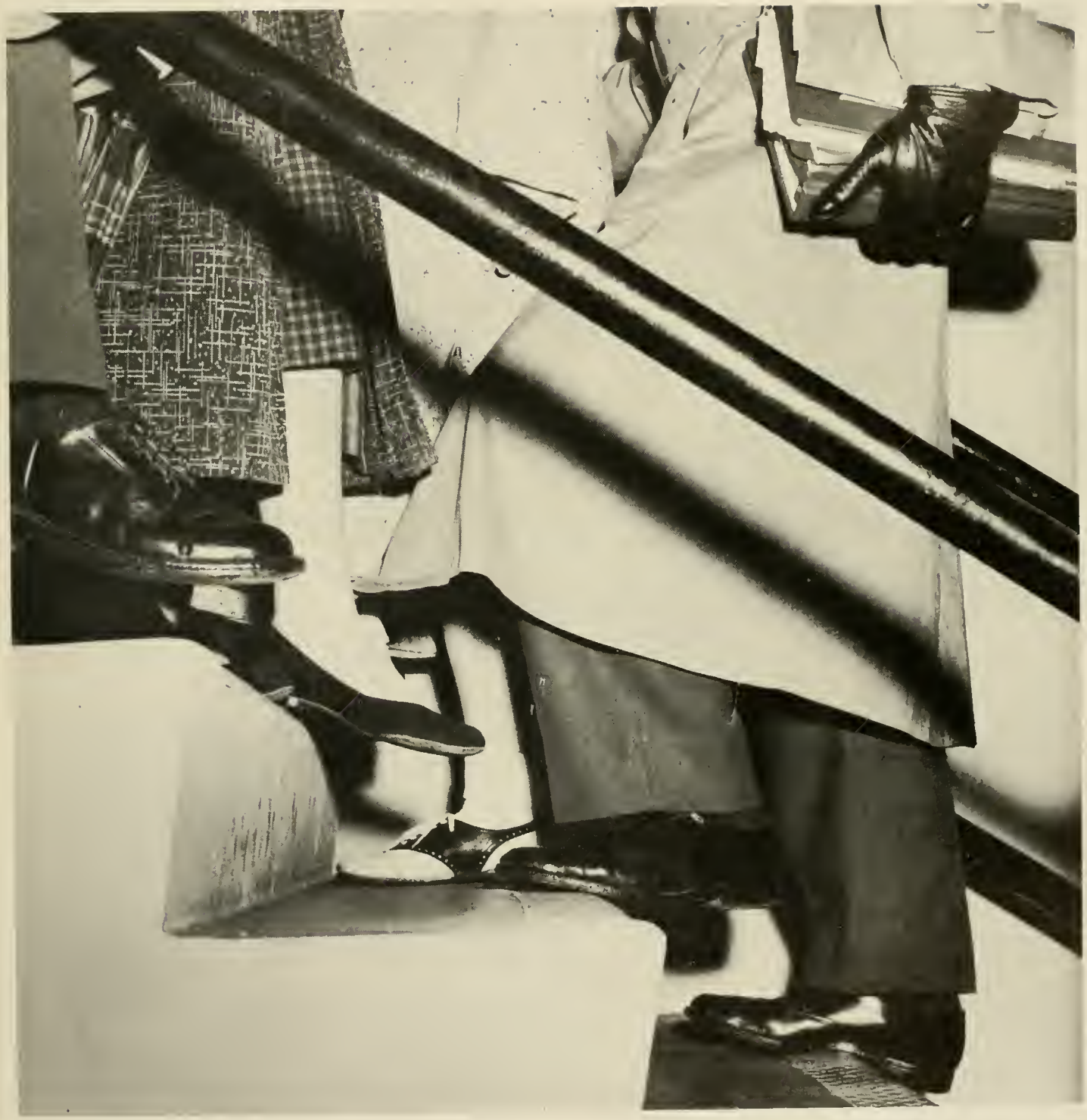

Editor - Pauline Sigman

SENIOR CLASS

OFFICERS

HAROLD C. VAN METER . . . . . *President*
CHARLES F. MOORE . . . . . *Vice President*
GENE GIBBONS . . . . . *Secretary*
SARA AARON . . . . . *Treasurer*

SARA LOU AARON
Chipcopee, Georgia
Degree: B.S. in Physical Education. YWCA, BSU, FTA, Rec Club, Hippolytan (Co-Captain, Captain), Glee Club, Cyclops Staff, Dean's List, "Most Athletic," Senior Class Treas.

THOMAS McCALL ALLEN
Leary, Georgia
Degree: B.S. in Biology, NCO Club, Scabbard and Blade, Officers' Club, Drill Platoon, BSU, YMCA, Sigma Theta Fraternity (Vice-Pres.), Sports, Cyclops (Military Editor), Commander (Military Editor), Dean's List, DMS, "Most Likely to Succeed," Who's Who in American Colleges and Universities.

EARNEST RICHARD ARCHER
Gainesville, Georgia
Degree: B.S. in Business Administration. Officer's Club, NCO Club, YMCA, Sigma Theta Fraternity, B.A. Club, Sports, DMS, Dramatics Club, Commander Staff, Dean's List, Honors List.

DANIEL EDWARD BARDEN
Cornelia, Georgia
Degree: B.S. in Biology. YMCA, Science Club (Vice-President), Chemistry Club, Football.

REGGINIAL RONDAL BARDEN
Cleveland, Georgia
Degree: B.S. in Biology. NCO Club, Officers' Club, YMCA, Sigma Theta Fraternity, Chemistry Club, Science Club, Glee Club, DMS, Sports.

MARGIE PINSON BLACK
Chicopee, Georgia
Degree: B.S. in Education. YWCA, FTA, Dramatics Club, Rec Club, Hippolytan, B Co. Sweetheart, Nu Gamma Honor Society, Dean's List.

MAX D. BRADLEY
Athens, Georgia
Degree: B.S. in Physical Education. Officers' Club, NCO Club, Scabbard and Blade, Sigma Theta (Pres., Sgt.-at-Arms), Pan Hellenic Council (Treas.), Sports, Dean's List.

DOROTHY HELEN BUICE
Cummings, Georgia
Degree: B.S. in Secretarial Science. YWCA, BSU, B.A. Club, Rec Club, Cyclops Staff, Dean's List.

SADIE MILES BURROW
Clarkston, Georgia
Degree: B.S. in Secretarial Science. YWCA, Wesley Foundation, Rec Club, Hippolytan, B.A. Club Reporter, Dean's List.

CHARLOTTE MIZE CARROLL
Bowdon, Georgia
Degree: B.S. in Secretarial Science. Dean's List, Transferred from Mercer University.

BETTY ANNE CAUSEY
Social Circle, Georgia
Degree: B.S. in Secretarial Science. B.A. Club, Rec Club, Mercureans, Glee Club.

JAMES W. CHANNELL
Yazoo City, Mississippi
Degree: A.B. in History. Glee Club, Dramatics Club.

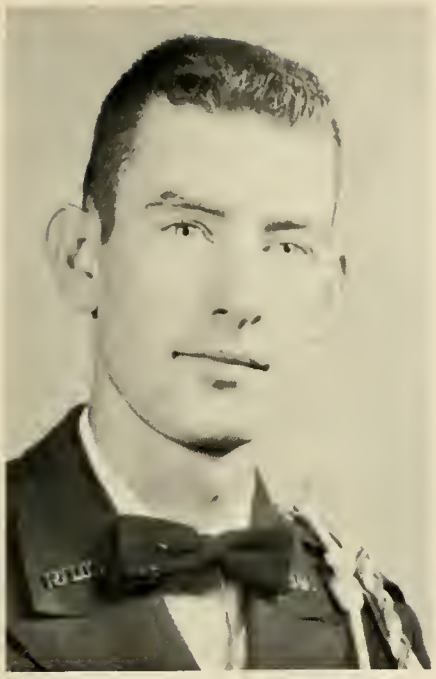

ALTON JEROME CHEEK
Atlanta, Georgia
Degree: B.S. in Business Administration. Officers' Club, NCO Club, DMS, Drill Platoon, Sigma Theta Fraternity, B.A. Club, Sports, Dramatics Club, Dean's List, Honors List.

JERE NEIL COCHRAN
Stonewall, Georgia
Degree: B.S. in Business Administration. Officers' Club, NCO Club, YMCA, Sigma Theta Fraternity, B.A. Club, Sports, Dance Band (President).

ELIZABETH HARPER COOK
Atlanta, Georgia
Degree: B.S. in Biology - Chemistry. Science Club (Pres.), Chemistry Club (Sec.), YWCA, Wesley Foundation, Rec Club, Phi Omicron, Glee Club, Debate Team, Dean's List.

RICHARD DURHAM CORBIN
Lawrenceville, Georgia
Degree: B.S. in Physical Education. Officers' Club, NCO Club, BSU, YMCA (Vice-Pres.), Sigma Theta Fraternity, Sports, DMS, Dean's List.

RICHARD J. CORTELLI
St. Simons Island, Georgia
Degree: B.S. in Physical Education. DMS, Officers' Club, NCO Club (Sec.), Varsity Basketball, Scabbard and Blade, Varsity Baseball, Letterman's Club (Vice-Pres.), Who's Who in American Colleges and Universities.

JON COLEMAN CRAWFORD
Albany, Georgia
Degree: B.S. in Business Administration. Officers' Club, DMS, NCO Club, Sports, B.A. Club (President), Who's Who in American Colleges and Universities.

CARLTON THEODORE CROWE, JR.
Athens, Georgia
Degree: B.S. in Business Administration. NCO Club, B. A. Club, Sports.

LILLIAN ODETTE CUMMINGS
Gainesville, Georgia
Degree: B.S. in Secretarial Science. YWCA, B. A. Club, Rec Club, Cyclops (Art Editor), Sweetheart of Co. C.

WILEY EUDONAL DOUGLAS
Columbus, Georgia
Degree: B.S. in Business Administration. Officer's Club (Treas.), NCO Club, Scabbard and Blade, YMCA, Rex Fraternity (Treas., Pres.), B. A. Club (Treas.), Pan Hellenic Council, Sports, Dean's List, DMS.

JANET COBB DUKE
Hartwell, Georgia
Degree: B.S. in Biology. Rec Club, Hippolytan, Bugler (Editor, Assoc. Editor), Cyclops Staff, Glee Club, Dean's List, Science Club.

GLYNN E. EBERHARDT
Hinesville, Georgia
Degree: B.S. in Biology. NCO Club (Treasurer), Officers' Club, Scabbard and Blade, Rex Fraternity, Sports.

DORIS A. ENGERRAND
Dahlonega, Georgia
Degree: B.S. in Business Administration.

WILLIAM C. FORD
Royston, Georgia
Degree: B.S. in Biology. NCO Club, Science Club, Sports, Dean's List.

WILLIAM ASBURY GEER, JR.
Colquitt, Georgia
Degree: B.S. in Biology. Rex Fraternity, Scabbard and Blade, Science Club, NCO Club, Officers' Club, Rifle Team (Capt.), Letterman's Club.

ALMIRA EUGENIA GIBBONS
Cedartown, Georgia
Degree: A.B. in English. YWCA, Rifle Team (Treas.), Trahlytans (Co-Captain), Rec Club Council, Home Economics Club, Glee Club, Cyclops (Business Manager), Bugler (Business Manager), Commander Staff, "Friendliest," Senior Class (Secretary), Dean's List.

RAYMOND ROGER GILLELAND
Dawsonville, Georgia
Degree: B.S. in Business Administration. NCO Club, Officers' Club, B. A. Club, BSU, Sports.

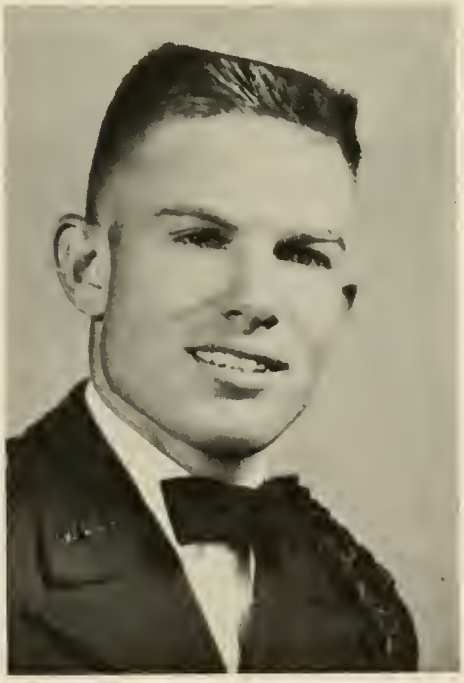

WILLIAM E. GISSENDANER, JR.
Albany, Georgia
Degree: A.B. in History. NCO Club, Officers' Club, Rex Fraternity, Sports, DMS, Dean's List, Junior Class President, Who's Who in American Colleges and Universities.

TERRY L. GORDY
Columbus, Georgia
Degree: B.S. in Business Administration. Officers' Club (Pres.), NCO Club, Scabbard and Blade, YMCA, Rex Fraternity, Dance Band, B. A. Club, DMS, Dean's List, "Most Versatile," Who's Who in American Colleges and Universities, Outstanding NCO, Outstanding Cadet, ROTC Camp.

LULA BELLE GREENWAY
Buford, Georgia
Degree: B.S. in Education.

SARAH LEE GUDGER
Chatsworth, Georgia
Degree: B.S. in Secretarial Science. Westminster Fellowship (Sec.-Treas.), Rec Club, Phi Omicron (Captain), Rec Council (Sports Manager), B. A. Club, YWCA.

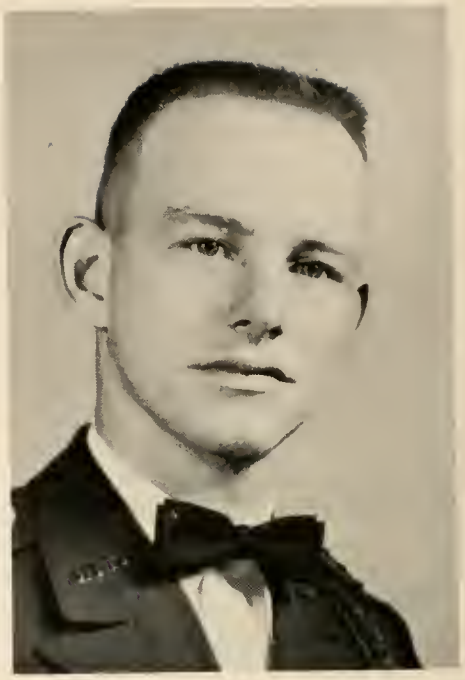

SANDERS FRANKLIN HALE
Social Circle, Georgia
Degree: B.S. in Mathematics. NCO Club (Pres.), Officers' Club, Scabbard and Blade, Physics Club, Sports, Dean's List, "Friendliest Boy," Drill Platoon Leader.

WILLIAM DAVID HAMMOND
Winder, Georgia
Degree: B.S. in Physical Education. NCO Club, Officers' Club, Scabbard and Blade, Rex Fraternity, Sports, DMS, Dean's List, Who's Who in American Colleges and Universities, Outstanding Company Cadet ROTC Camp.

CHARLES JOSEPH HAMRICK
Thomaston, Georgia
Degree: B.S. in Business Administration, NCO Club, Officers' Club, BSU.

DONALD B. HAWKINS
Chatworth, Georgia
Degree: B.S. in Physical Education. Offcers' Club, NCO Club, Scabbard and Blade, Sports, Dean's List.

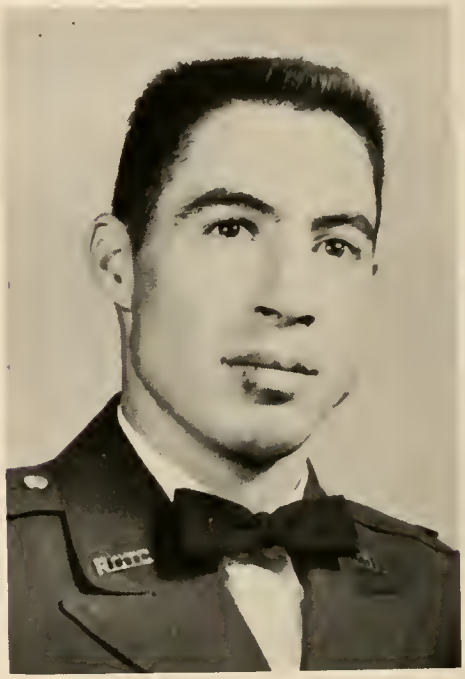

PHILLIP CHARLES HOAG
Kalamazoo, Michigan
Degree: B.S. in Physics. NCO Club, Officers' Club, Wesley Foundation, YMCA (Sec.), Sigma Theta Fraternity, Physics Club, Commander (Asst. Editor), Cyclops Staff, Sports, Dean's List, DMS.

LILA LATRELLE HOOPER
Cleveland, Georgia
Degree: B.S. in Elementary Education. YWCA, Rec Club (Sports Manager), Trahlytans, FTA (Pres.), Glee Club, Dramatics Club.

WILBA NELLE HORTON
Augusta, Georgia
Degree: B.S. in Education. YWCA, Wesley Foundation (Sec.), Rec Club, Hippolytans (Co-Captain), FTA, Dramatics Club (Vice-Pres.), Dean's List.

JOY PEARL HUDGINS
Decatur, Georgia
Degree: B.S. in Biology. Rec Club (Pres.), Mercureans (Captain), Westminster Fellowship (Pres.), YWCA (Treas.), Cyclops Staff, Bugler Staff, Dean's List, "Most Versatile," Who's Who in American Colleges and Universities.

RUTH HYATT
Ellijay, Georgia
Degree: B.S. in Secretarial Science. BSU, YMCA, Rec Club, Phi Omicron (Captain, Co-Captain), Rifle Team (Sec.), Glee Club, B. A. Club, FTA, Rec Council, Glee Club.

ELEANOR A. JACKSON
Ludowici, Georgia
Degree: B.S. in Elementary Education. BSU, Rec Club, Trahlytans, Dean's List, FTA.

MARGARET LOU JAMES
Tate, Georgia
Degree: B.S. in Biology. YWCA, Rec Club (Vice-Pres.), Pan Hellenic Council, Trahlytan, Rifle Team, Science Club (Vice-Pres.), Dean's List.

WILLIAM P. JOHNSON
Dahlonega, Georgia
Degree: B.S. in Physics. Physics Club, Dean's List.

BOBBY NEAL JONES
Mathews, Georgia
Degree: B.S. in Biology. Rec Club (Vice-Pres.), YWCA, BSU, Pan Hellenic Council, Science Club, Mercureans (Captain).

VIVIAN HARRISON LAWTON
Cummings, Georgia
Degree: B.S. in Secretarial Science, B. A. Club, Rec Club, Cyclops (Editorial Staff), Hippolytan, Siler Award, Dean's List, Honors List, Nu Gamma Honor Society.

MARY JOANN LONG
Dahlonega, Georgia
Degree: B.S. in Biology. YWCA, BSU (Sec.), Science Club, Rec Club, Cheerleader, Dean's List, Phi Omicron.

SARAH JEANETTE LOVELESS
Summerville, Georgia
Degree: B.S. in Home Economics. Wesley Foundation, B. A. Club, Home Economics Club (Sec.), YWCA, Rec Club, Hippolytans, Dramatics Club (Sec.-Treas.), Alpha Psi Omega.

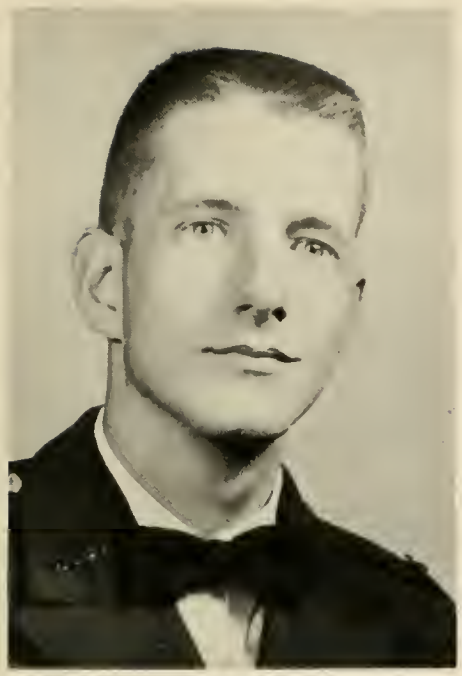

HARLAN F. LUNSFORD, JR.
Dawson, Georgia
Degree: A.B. in History. NCO Club, Officers' Club, Wesley Foundation (Pres.), YMCA (Pres.), Glee Club, Dramatics Club, Alpha Psi Omega (Vice-Pres.), Forensic Senate (Pres.), Radio Club, Public Speaking Award, "Y" Cup, Who's Who in American Colleges and Universities.

WILLARD L. MARTIN
Toccoa, Georgia
Degree: B.S. in Biology. Rex Fraternity, Sports.

BETTY CAROLYN MEBANE
Dunwoody, Georgia
Degree: B.S. in Biology. Rec Club, Wesley Foundation, Dramatics Club (Reporter), Science Club (Sec.), Bugler (Literary Editor), Cyclops (Assistant Editor), Commander (Feature Editor), Alpha Psi Omega (Pres.).

CHARLES R. MILAN
Duluth, Georgia
Degree: B.S. in Business Administration. B. A. Club, Track, NCO Club, Officers' Club.

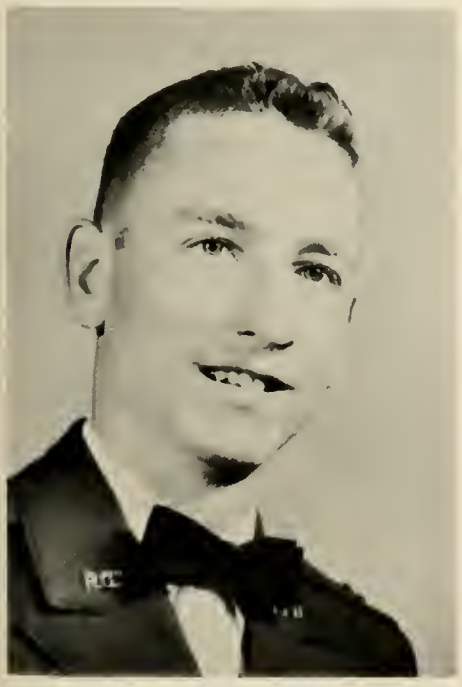

CHARLES FREDERICK MOORE
Thomaston, Georgia
Degree: B.S. in Physics. NCO Club, Officers' Club, Scabbard and Blade, Drill Platoon, YMCA, Sigma Theta, Physics Club (Sec.), Bugler Staff, Dean's List, DMS, Who's Who in American Colleges and Universities, "Most Dependable," Senior Class Vice-Pres.

THOMAS LEE MOORE, III
Register, Georgia
Degree: B. S. in Business Administration. Sports.

DOUGLAS C. MORROW
Ellaville, Georgia
Degree: B.S. in Business Administration. Officers' Club, NCO Club, Wesley Foundation (Pres.), YMCA, B. A. Club, Sports, Dramatics Club (Pres.), Alpha Psi Omega, DMS, Dean's List, Honors List.

BARBARA LITTLEFIELD NADER
Dahlonega, Georgia
Degree: A.B. in English. FTA, Mercureans, Dean's List, A Co. Sweetheart.

JAMES T. O'KELLEY
Maysville, Georgia
Degree: B.S. in Biology, NCO Club, Officers' Club, YMCA, BSU, Commander Staff, Sigma Theta Fraternity, Science Club, Chemistry Club, Sports.

CLARA MARCILLE PANNELL
Toccoa, Georgia
Degree: B.S. in Business Administration. Wesley Foundation, YWCA, B. A. Club, Cyclops Staff, Rec Club, Hippolytans, Dramatics Club (Sec.), Honors List, Dean's List.

HENRY B. PEASE, JR.
Columbus, Georgia
Degree: B.S. in Business Administration.

THOMAS B. PONDER
Canton, Georgia
Degree: B.S. in Physics. NCO Club, Officers' Club, Scabbard and Blade, Drill Platoon, Physics Club (Pres.), Dean's List, Who's Who in American Colleges and Universities.

JAMES DOYAL REECE
Atlanta, Georgia
Degree: B.S. in Physical Education. Officers' Club, NCO Club, Drill Platoon, YMCA, Sports.

LOLA CAROLINE ROBINSON
Winder, Georgia
Degree: B.S. in Secretarial Science. YWCA, B. A. Club (Reporter), Lewis Hall (Sec.), Rec Club, Phi Omicron (Co-Captain), Cyclops Staff, Beauty Court, Rifle Team.

MARY ELIZABETH RUCKER
Lula, Georgia
Degree: B.S. in Biology. YWCA (Pres.), BSU, Rec Club (Treas.), Hippolytans (Co-Captain), Cyclops Staff, "Cyclops Queen," Regimental Sweetheart.

CAROLAN L. SALLEY
Augusta, Georgia
Degree: A.B. in English. BSU, YWCA, Rec Club, Hippolytans, FTA (Vice-Pres.), Cyclops (Class Editor), Nu Gamma Honor Society, Dean's List, Honors List.

DOROTHY L. SAWYER
Kennesaw, Georgia
Degree: B.S. in Business Administration, YWCA, Rec Club, Mercureans, B. A. Club, FTA, Cyclops Staff, Lewis Hall (Treas.).

MARTHA SUE SCOTT
Cornelia, Gaorgia
Degree: A.B. in English. YWCA, Westminster Fellowship, Rec Club, Dean's List.

HUBERT A. SEABOLT
Dahlonega, Georgia
Degree: B.S. in Business Administration. NCO Club, Officers' Club, B. A. Club, Dean's List, DMS.

DONALD EUGENE SHEPHERD
Social Circle, Georgia
Degree: B.S. in Physical Education. Officers' Club, Scabbard and Blade, Sigma Theta Fraternity, Letterman's Club, Basketball, Dean's List.

HOLLIS DANIEL SIGMAN
Social Circle, Georgia
Degree: B.S. in Biology. NCO Club, Officers' Club, YMCA, Chemistry Club (Vice-Pres.), Sigma Theta Fraternity, Sports, Dean's List, Honors List.

PAULINE O'KELLEY SIGMAN
Social Circle, Georgia
Degree: B.S. in Secretarial Science. YWCA, B. A. Club, Cyclops (Classes Editor), Rec Club, Phi Omicron, Glee Club, Dean's List, Honors List.

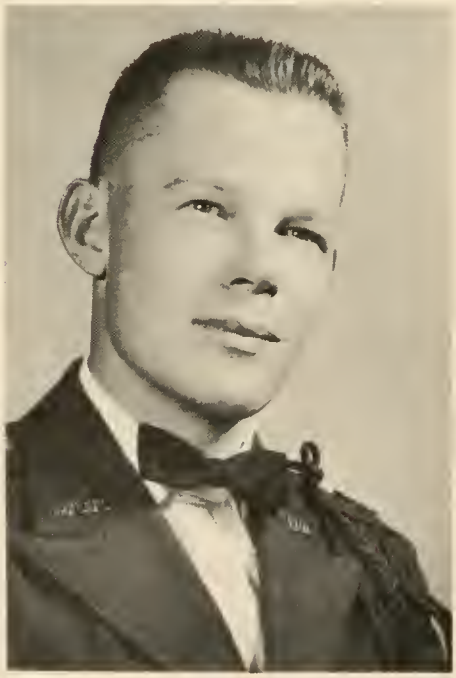

EDWARD D. SIMMONS
Warm Springs, Georgia
Degree: B.S. in Business Administration. NCO Club, Officers' Club, Wesley Foundation, YMCA, B. A. Club, Science Club, Sports, Glee Club, Dramatics Club (Pres., Vice-Pres.), Commander (Asst. Editor), Bugler Staff, DMS, Dean's List, Drill Platoon, Alpha Psi Omega.

WILLIAM EARL SMART
Columbus, Georgia
Degree: B.S. in Business Administration. NCO Club (Vice-Pres.), Officers' Club, Scabbard and Blade, Rex Fraternity (Vice-Pres.), B. A. Club, Sports, Who's Who in American Colleges and Universities, "Most Loyal," "Mr. NGC," Outstanding NCO, DMS, Dean's List, Regimental Commander, Outstanding Drill Master ROTC Camp.

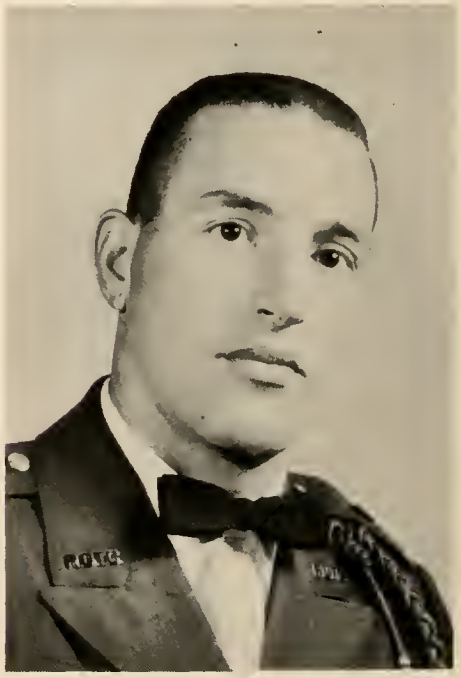

NANCY EVA SMITH
McRae, Georgia
Degree: B.S. in Education. Rec Club, Mercureans, YWCA, FTA, Bugler Staff, Dean's List, Commander Staff.

VERDA SMITH
Itazuke Air Force Base, Japan
Degree: B.S. in Biology, Wesley Foundation (Vice-Pres.), YWCA (Vice-Pres.), Editor of Cyclops, Dean's List, "Most Dependable," Who's Who in American Colleges and Universities, Hippolytan, Bugler (Literary Editor).

BRUCE D. SNYDER
Dublin, Georgia
Degree: B.S. in Physics. NCO Club, Officers' Club, YMCA, Sports.

PAUL T. STALLINGS
Nashville, Georgia
Degree: B.S. in Business Administration. Officers' Club, NCO Club, Scabbard and Blade, B. A. Club, Sports.

CAROLE SHEARER STEINMETZ
Atlanta, Georgia
Degree: B.S. in Home Economics. Wesley Foundation, YWCA, Home Economics Club, Cyclops Staff, Rec Club, Hippolytan, Dean's List, Honors List.

CLIFFORD D. STONER
Lyerly, Georgia
Degree: B.S. in Biology. NCO Club, Officers' Club, YMCA, Sigma Theta Fraternity, Chemistry Club, Commander Staff, Dean's List, DMS, Science Club.

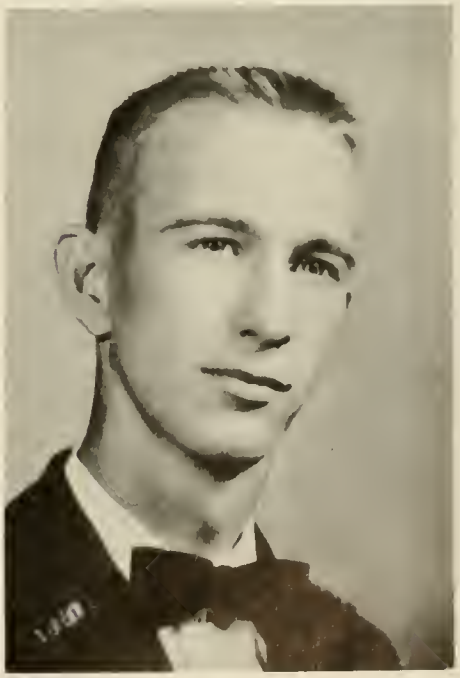

L. ANN THOMAS
Dahlonega, Georgia
Degree: B.S. in Biology. YWCA (Pres.), Cabinet Member, BSU (Vice-Pres.), Science Club, Bugler Staff, Dean's List.

KITTY VAN GEUNS
Buenos Aires, Argentina
Degree: B.S. in Education. YWCA, Wesley Foundation, FTA (Treas.), Rec Club, Mercureans, Glee Club, Beauty Court.

HAROLD C. VAN METER
Columbus, Georgia
Degree: B. S. in Physical Education. Officers' Club (Vice-Pres.), Scabbard and Blade, DMS, Rex Fraternity, Lettermen's Club (Pres.), Basketball (Capt.), "Most Athletic," Who's Who in American Colleges and Universities, Senior Class (Pres.), Dean's List.

BEVERLY C. VINSON
Macon, Georgia
Degree: B.S. in Elementary Education. Wesley Foundation, YWCA, Rec Club, Hippolytans, FTA, Dean's List, Honors List.

HARRY W. WADE
Baxley, Georgia
Degree: B.S. in Biology. NCO Club, Officers' Club, YMCA, Sigma Theta Fraternity (Treas.).

VIRGINIA LEE WALL
Sasser, Georgia
Degree: B.S. in Biology. YWCA, BSU, Dean's List, Rec Club, Mercureans, Cyclops (Organizations Editor, Features Editor), Bugler (News Editor), "Miss NGC," "Most Loyal," Who's Who in American Colleges and Universities, Lewis Hall (Pres., Vice-Pres), Junior Class (Sec.), Sophomore Class (Sec.), Regimental Sweetheart.

ED R. WAYNE
Flowery Branch, Georgia
Degree: B.S. in Business Administration. NCO Club, Officers' Club, Scabbard and Blade, Rex Fraternity, Sports, B. A. Club, DMS, Dean's List.

RAMONA WEST
Denbigh, Virginia
Degree: B.S. in Education. YWCA, Rec Club, Trahlytan, Dean's List.

MARY INA WILBANKS
Winder, Georgia
Degree: B.S. in Secretarial Science. YWCA, B. A. Club, Rec Club, Hippolytans, FTA.

HORACE R. WILSON, JR.
St. Simons Island, Georgia
Degree: A.B. in History. NCO Club, Officers' Club, Sports, Glee Club, Dean's List.

RONALD TERRELL WISE
Atlanta, Georgia
Degree: B.S. in Biology. YMCA, BSU, NCO Club, Officers' Club, Sports, Cyclops (Sports Editor).

WILLIAM A. WISE
Fort Payne, Alabama
Degree: A.B. in History. DMS, Scabbard and Blade, Officers' Club, NCO Club, Sigma Theta Fraternity.

SUMMER GRADUATES, 1957

MRS. CORINNE BEAVER
Blairsville, Georgia

MRS. VIRGINIA HAWKINS
LaGrange, Georgia

MRS. PAULINE MIDDLETON
Ramhurst, Georgia

MRS. IRENE D. ROBINSON
Young Harris, Georgia

MRS. DOROTHY SAMPSON
Young Harris, Georgia

EDNA LOUISE SMITH
Cartersville, Georgia

MRS. ADDIE M. THOMAS
Morganton, Georgia

LORENA BELLE WEEKS
Ellijay, Georgia

Not Pictured:
MRS. MARY P. COOK
EVA MAE REECE
MRS. LETTIE LEE W. GARNER
MRS. RUBY ELLA HUNTER
MRS. ZONA BELLE WILBANKS

JUNIOR CLASS

OFFICERS

WALLY ZIPRICK . . . . . *President*
JAMES ELLIOT . . . . . *Vice President*
CAROL ANN BARRETT . . . . . *Secretary*
JOE MARK CLEMENT . . . . . *Treasurer*

Jere Akin

Sam Allison

Lester Allred

Ollie Askew

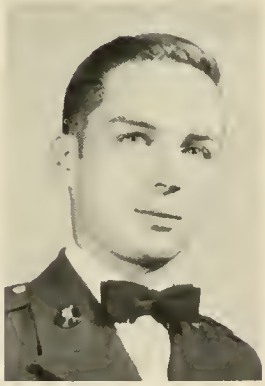

William Bacon

Robert Bailey

Max Baldwin

Patti Baldwin

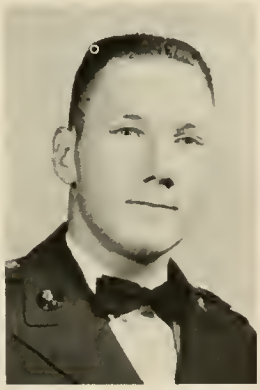

Curtis Barfield

Carol Ann Barrett

Jane Barrow

Willard Beck

Thad Blackstock

James Boyd

Joe Breedlove

Dorman Brogdon

Barbara Brown

Glenn Carter

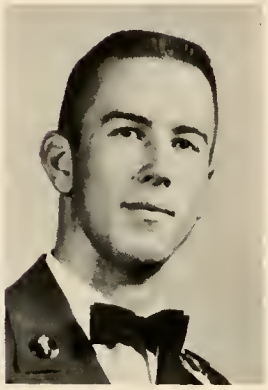
Bill Chapman

Joe Clement

Fran Clemmer

Allena Cobb

Larry Coleman

Jan Cooley

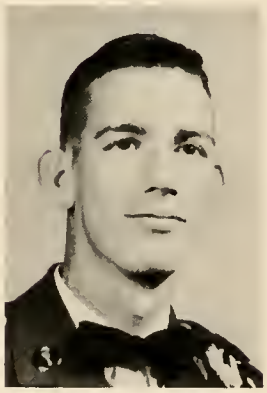
Don Copeland

Doris Corbin

Fran Cox

Jimmy Crandall

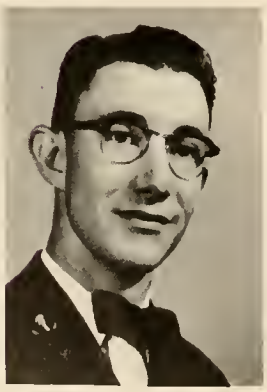
Frank Davis

Floyd Deen

Jesse Dumas

Jerry Dye

Joan East

James Elliott

Hugh Farmer

Barbra Forrest

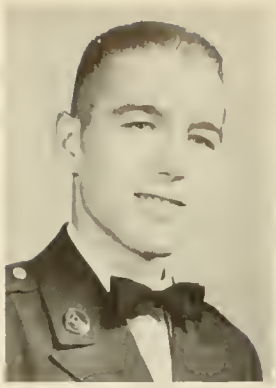
Claude Fox

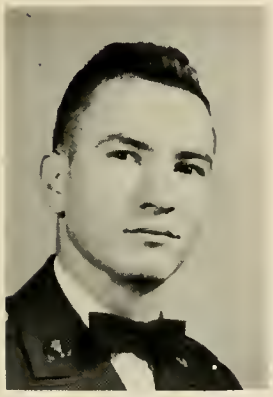
Max Gaylor

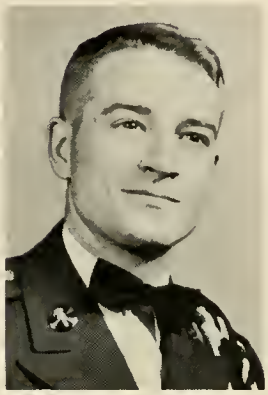
James Golding

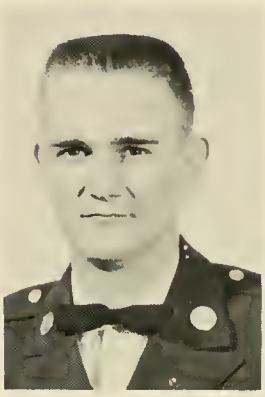
James Greeson

Richard Hamil

Liz Groover

Sam Harben

Sandra Harben

Janice Hawkins

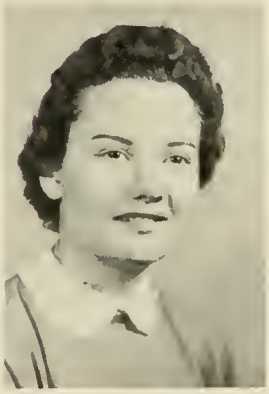
Margaret Herring

Henry Hollingsworth

James Howell

Douglas Ivester

Jimmie Jarrett

Claude Johnson

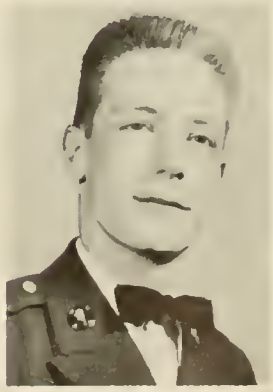
E. O. Johnson

James Johnson

Dona Jordan

Lynn Lane

Annette Leverette

James Lowe

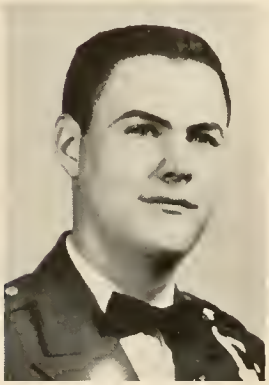
Charlie McDonald

Malcolm McPhaul

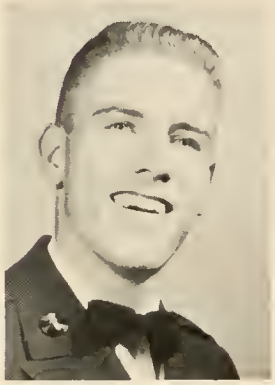
John Magill

Carolyn Matthews

Aldine Mays

Charles Nicholas

Guy Norman

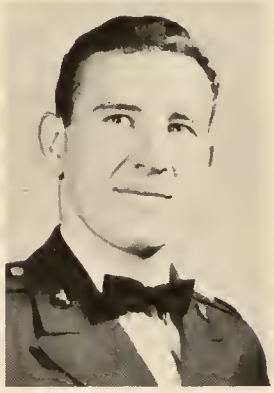
Leonard Parks

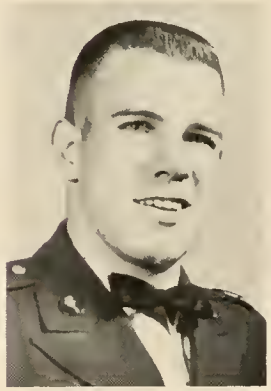
Stonie Patterson

John Peterson

Donna Phillips

Chatty Pittman

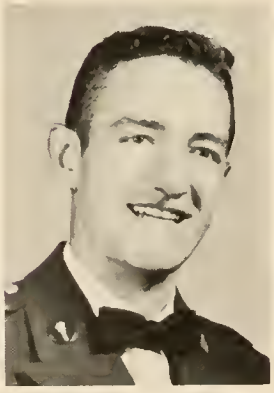
George Rachels

Dean Raley

Shirley Shockley

Laura Sikes

Lera Singleton

Beverly Smith

John Smith

Lanelle Smith

Walter Snelling

William Stephenson

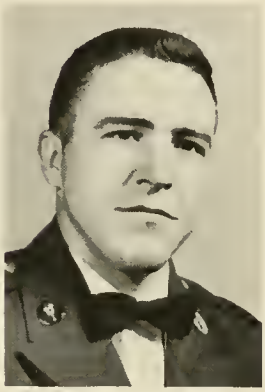
Kenneth Thomas

Robert Thomas

Howard Tilley

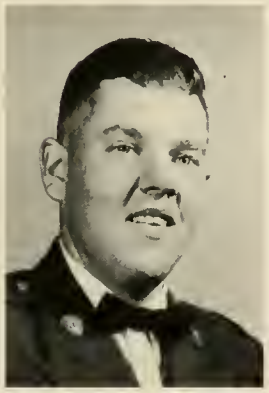
James Van Horn

Jesse Varnedoe

Donald Wildrip

Myrna West

Donald White

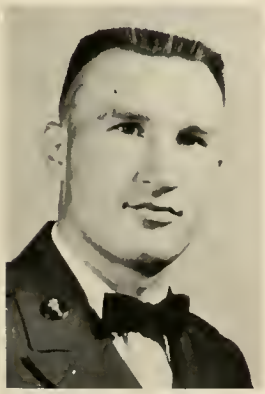
William Williams

Albert Yeomans

Wallace Ziprik

NOT PICTURED

Hunter Adams
John Cavender
Jack Dockery
Phebe Hawkins
Luan Holland
William Johnson
Barbara Low
Jerry Pritchard
Betsy Robinson
Virginia Scott
Donald Shoemake
Jerido Ward
Philip Woody
Charles Watts

SOPHOMORE CLASS

OFFICERS

JIMMY BURTON . . . . . *President*
JIM RIVERS . . . . . *Vice President*
GAIL ROGERS . . . . . *Secretary*
THEO DAVIS . . . . . *Treasurer*

Carole Acree
Beverly Adams
George W. Allen
Barbara Allison
Philip Anderson

Shirley M. Avery
James E. Baggett
Donald G. Bass
Margaret Beauchamp
Randolph Bibb

Glenda F. Blackwell
Alonzo O. Bland
Myra Boles
William L. Bowen
Spencer Boyd

Michael Brackett
Bernice Brown
Douglas J. Brown
Joetta Ann Brown
Shirley Brown

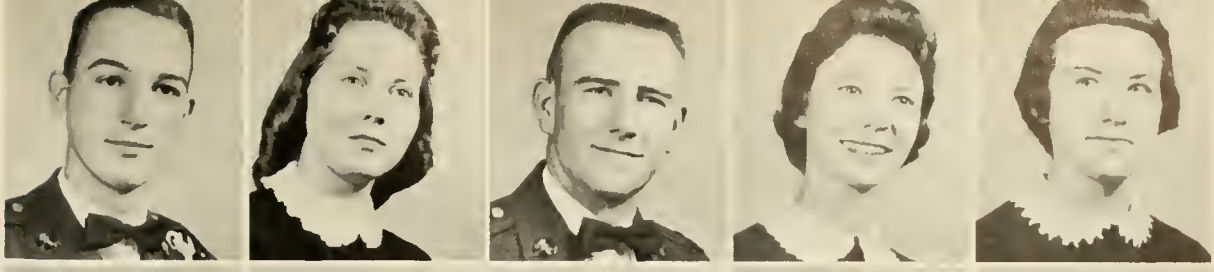

Virginia Bruce
Henry G. Bryant
Barbara June Bunch
Harry F. Bunkley
Ray Burruss

Jimmy Burton
Virginia Butterworth
Ann Calhoun
Judy Camp
Melvin T. Capps

Betty Rose Clark
Martha E. Cook
Harvey Dean Cowan
James P. Daniel
Harold W. Darden

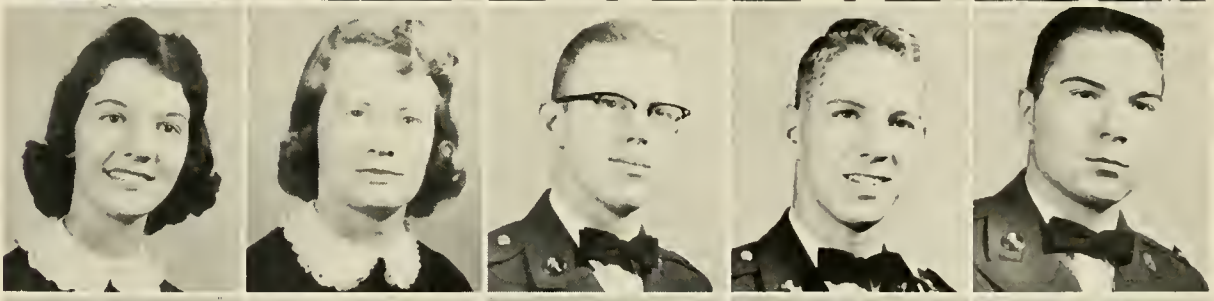

Theodore H. Davis
Joan C. Dorsey
Lewis F. Driver
Joseph R. Duke
Eva Claire Dukes

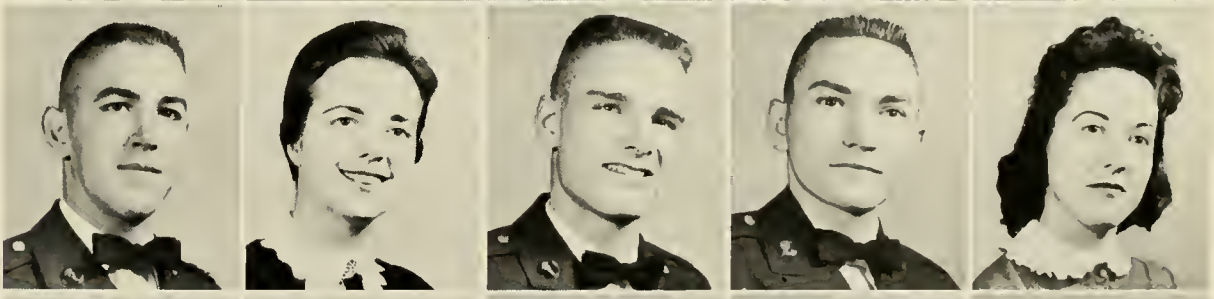

Rebecca A. Dunahoo
Linda Duren
Ward B. DuVall
Andrew A. Edwards
Martha Ellis

Sara V. Ethridge
Pat Fielding
Margarite J. Finch
Pat Fincher
Joel Fletcher

Glenda Floyd
Howard Floyd
Claire Foster
George G. Garner
Billy R. Garrett

Betty Garrison
Robert H. Garrison
John A. Gazaway
Lawson A. Geiger
James L. Gibson

Lanny I. Gober
Shirley Goss
Joyce Green
Douglas L. Grindle
Betty Ann Guest

Frances Haavie
Diane Haley
Ranelle Hannah
Albert S. Hardy
James H. Harris

Ernest Harrison
Eugene R. Harrison
Ralph Hayes
Janis Herring
James Higginbotham

Judy Hill
John C. Hodges
Roberta Holbrook
Thad Holbrook
Robert Holcomb

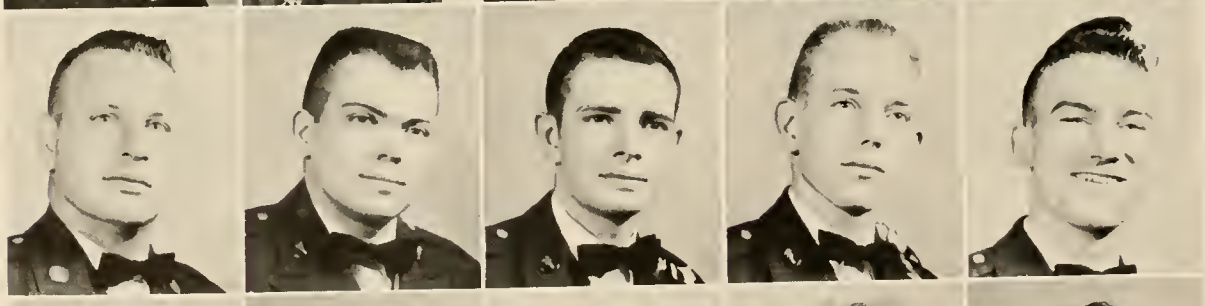

Frederick D. Horne
Leland H. Horton
James R. Howard
Phillip L. Howell
William J. Hurst

Frances Johnston
Albert Jolly
Sydney Jordan
Karen Ann Junghans
Tonawanda Kanaday

Barbara Ann Knight
Bruce S. Lanier
Roy D. Loehr
Peggie Low
Lynnette Loyd

Marilyn McBrayer
Jane McWilliam
Ed Mann
George B. Mayo
John F. Melcher

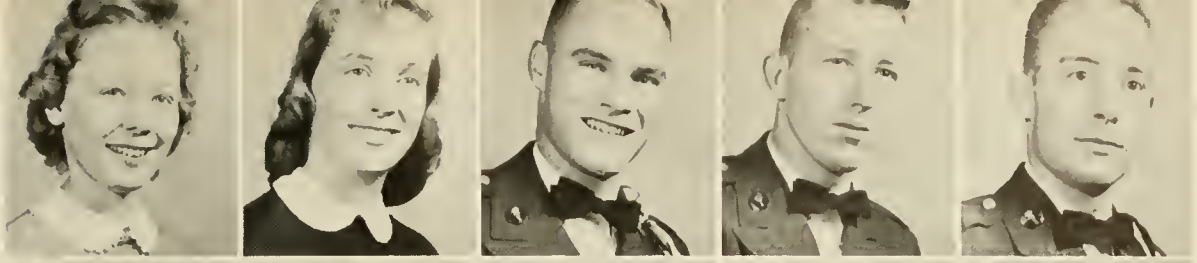

Tilden Mitchell
Deltah Moor
Robert L. Morrison
James S. Myers
A. L. Newton

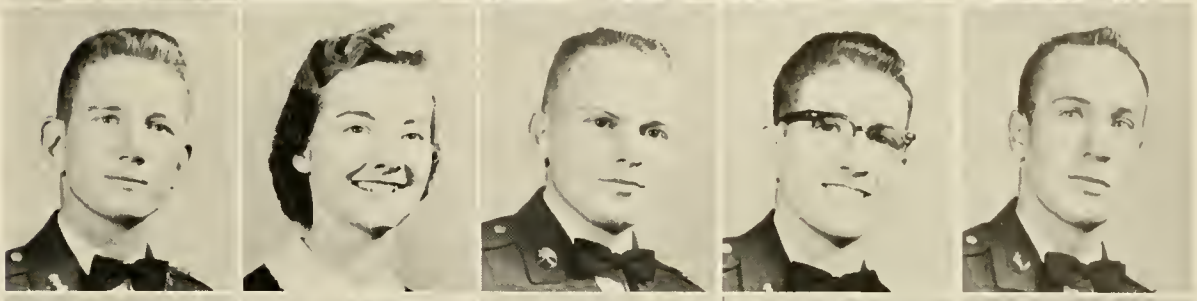

Jimmy Newton
Pattie Newton
Julian Nichols
Anne Nixon
Hugh Norman

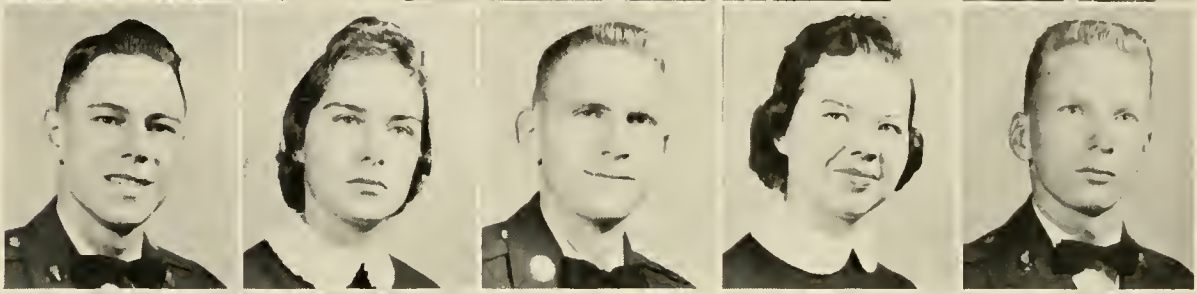

George W. O'Kelley
Barbara Parks
Walter C. Parks
Jerry D. Pirkle
John E. Pirkle

Joseph L. Ponder
Frank Pool
Cecil David Pope
Fred R. Pope
John A. Potter

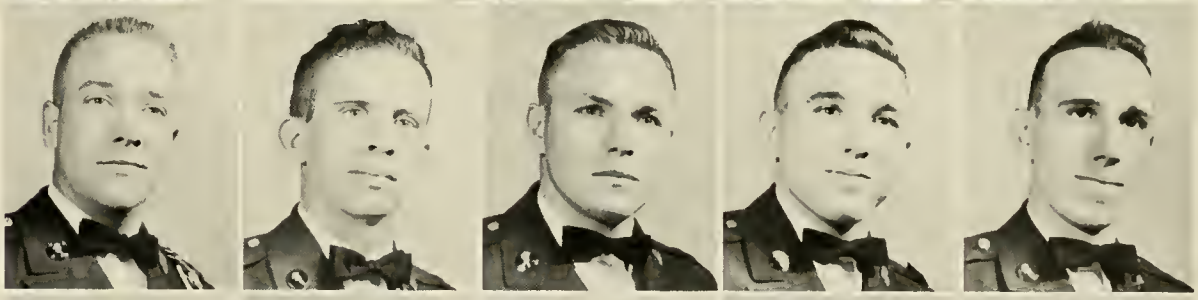

Margarett Powers
Larry Prather
Ronnie J. Pressley
Alice Purdy
Glenda Sue Querry

Sally Ann Rachels
Sylvia Randall
Frank S. Reece
Thomas Reins
James Rivers

Gail Rogers
Karen Sanders
Betty Ann Shore
Edward G. Sills
Jack Sims

Samuel E. Skelton
Lister Skinner
Betty Smith
David Smith
John M. Smith

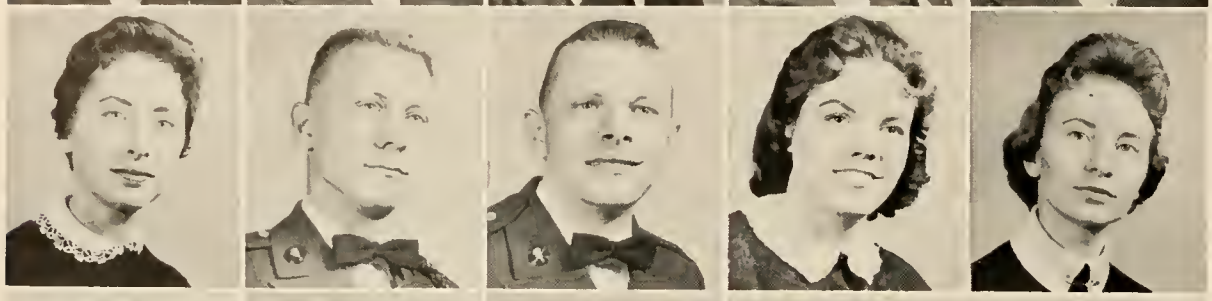

Peggy Smith
Robert V. Smith
William C. Speer
Hannah Stewart
Harriet Story

Jerald Stover
Jeanette Swint
Mary Tatum
Emily Templeton
Allen Roberts Thayer

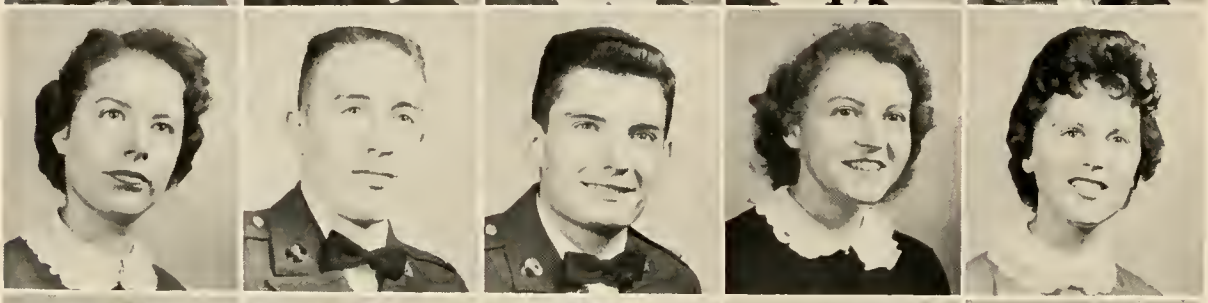

Randy Thompson
William Thornton
Young Tillman
Katherine Tritt
Donna S. Turner

Jennie Underwood
Frances Vaughan
Frank D. Vaughn
Roger Waldrop
Johnny A. West

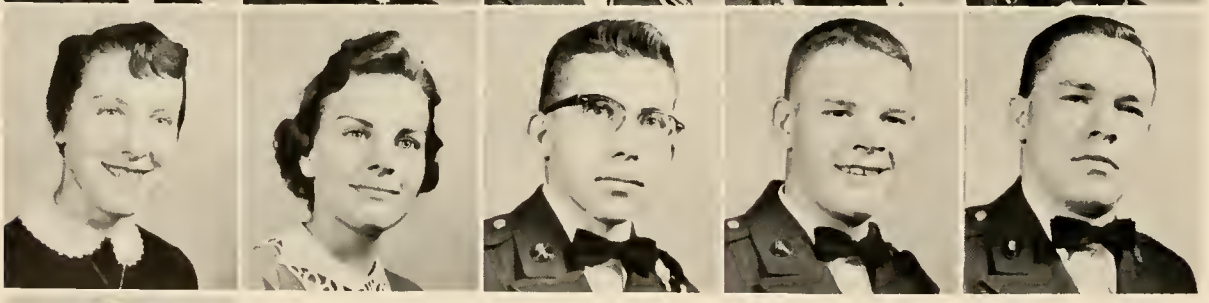

Wanda West
June Westmoreland
Perry Whatley
Howell Winn
Hoyt Stanley Wishon

Joyce Wood

Not Pictured:

Pat Brooks
Marvin L. Chambers
Arthur Allen Cheves
Walter T. Clarke
Joseph A. Davis
Robert W. Deariso
Robert E. Ellison
James David Evans
Mrs. Edwina Ford
Sarah C. George
Raymond Donald Gober
James Adrian Guest
Wyman C. Heeth
Fred Hill
George H. Hogsed
William A. Hulsey
William R. Johnson
Wayne Jordan
Wendell Langford
John Morgan McLean
Sandra Jean Marr
J. I. Mason
Kenneth Frank Melton
Henry B. Parker
Carl Newton Richardson
Arthur Smith
Tommie White
William A. White, III
Bruce Robert Williams

FRESHMAN CLASS

OFFICERS

BILLY WINN . . . . . *President*
MAX WINN . . . . . *Vice President*
NANCI COWART . . . . . *Secretary*
BRENDA SMITH . . . . . *Treasurer*

Not Pictured:

Jerry Adams
Alice Allen
Thomas Arline
Harry Artley
Henry Blair
Howard Blount
Ellen Bolton
Jack Brady
David Broadaway
Henry Brooks
Roy Burkhalter
James Clark
Walter Clarke
W. L. Coleman
Judy Cook
Myron Davis
Sarah Edens
D. W. Edwards
Frank Eubanks
John Hardin
William Hardin
Garland Hardwick
Glenn Hassett
Dale Helms
Charles Henson
Edward Hitchcock
James Livingston
James Lovett
Arthur Mann
James Oglesby
Ralph Ross
James Sellers
Charles Sewell
Herbert Shepherd
Charles Shippey
Roger Smart
Harry Smith
Russell Stancil
Eddie Tatum
Shirley Teems
David Thayer
Charles Waters
William Westbrook
Joe Wilson

James A. Abrcrombie
Charles L. Acree
Duval S. Adams
John R. Adams, III
Milton G. Adams

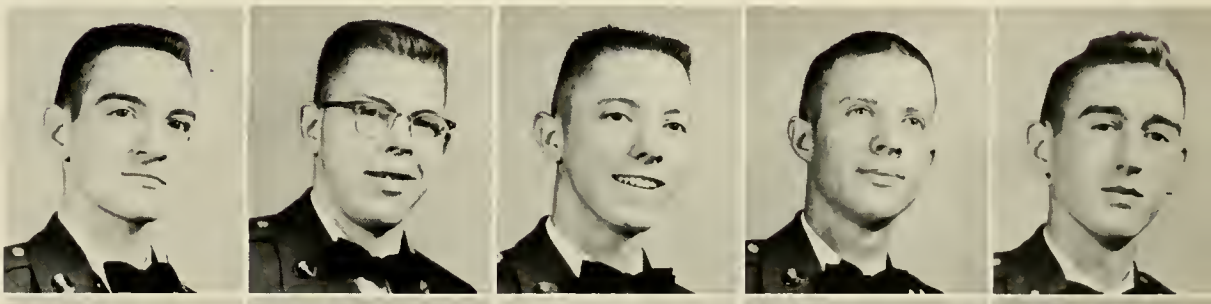

William R. Adams
Calvin D. Akin
David K. Akin
Pat Alewine
Alice Allen

Johnny L. Allison
William Claude Allison
Linda Gail Appling
Susan Archer
William M. Armstrong

Miriam Ash
John Avery
Sibyl Baeszler
Charles M. Bagwell
Larry G. Banks

Patricia Bannister
Wilson J. Barrs
William H. Beck, Jr.
John H. Bell, III
Alice Bennett

Charles F. Benson
James Bowden
Charles Breithaupt
Bobby Brewer
William David Bridges

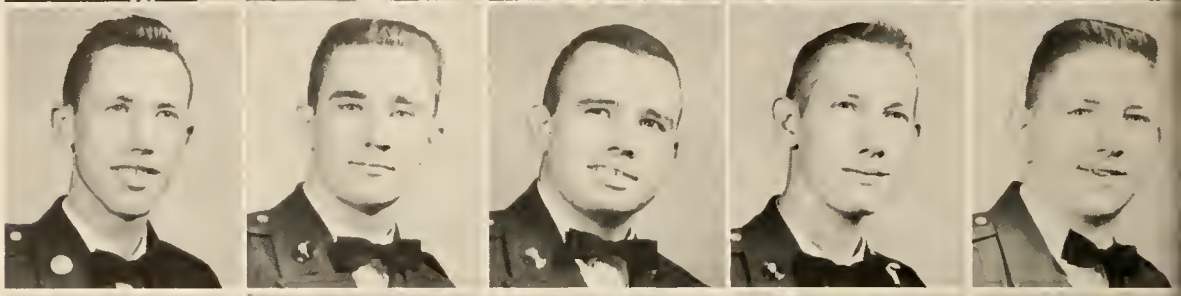

Joe C. Brinson
Harold W. Brown
James N. Brown
Michael E. Brown
Tom W. Brown

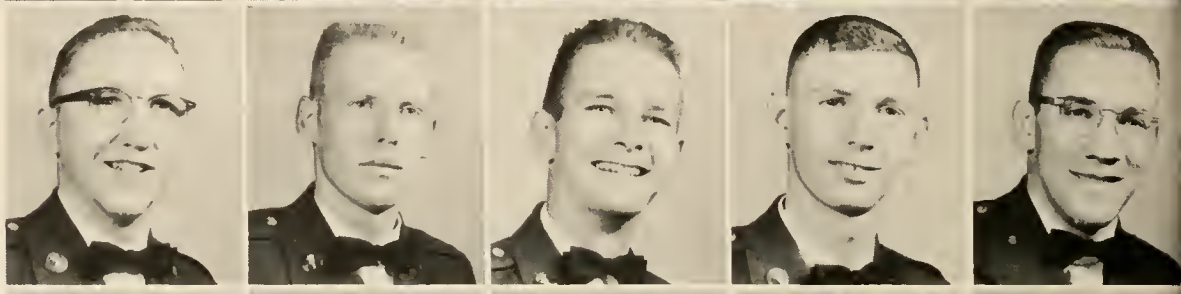

Roberta Brown
William O. Brown
Beverly Bryan
James K. Bunch
Linda Burnette

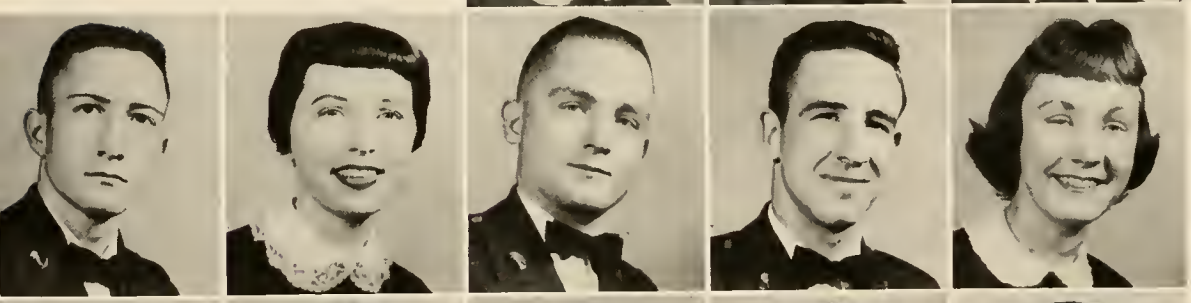

Charles Burrell
Joy Busby
William B. Busser
Rudolph E. Butler
Sara Ann Byrd

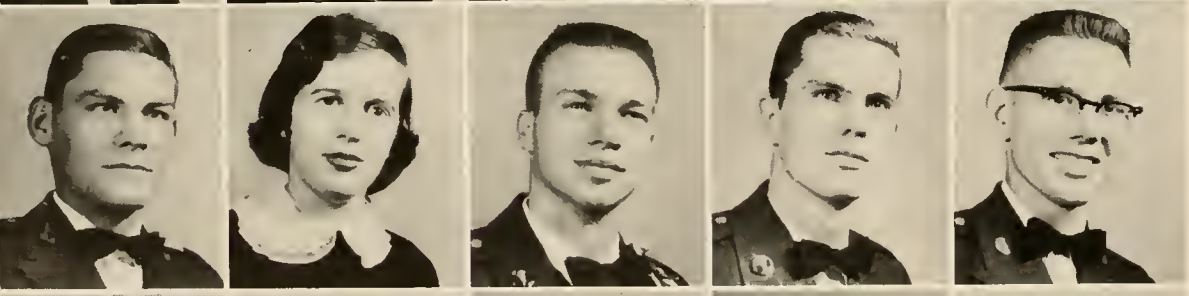

Lee Caldwell
Peggy A. Campbell
Richard O. Campbell
Charles L. Cantrell
John R. Carlile

Ray Carpenter
James R. Carter
Jerry Carter
Nancy Carter
Kenneth R. Cason

Donnie T. Caston
Charles Chatham
Anne Clark
Charles E. Claxton
Connie Clay

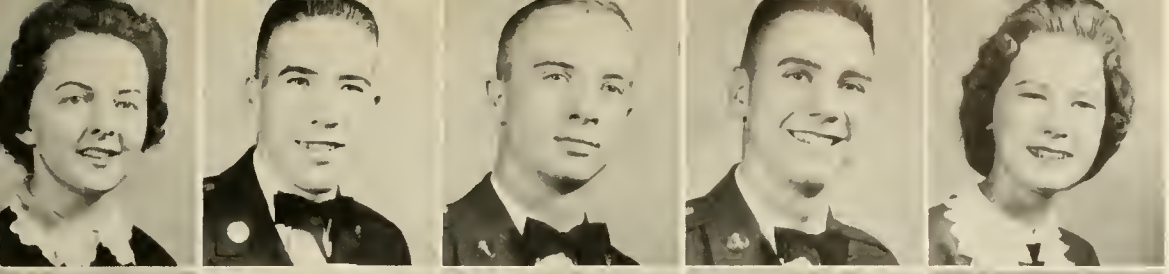

Thelma Cheek
William E. Cobb
William N. Cobb
Clarence E. Conkin
Martha Connell

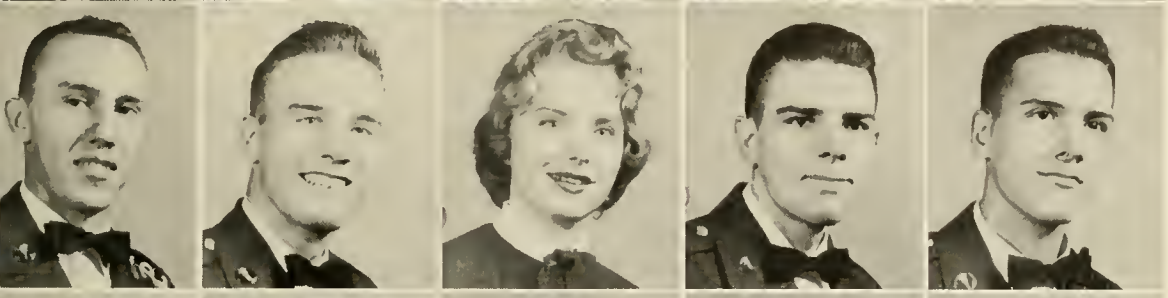

Charles W. Cook
Luke Couch
Nanci Cowart
Barclay Cox
Robert F. Cox

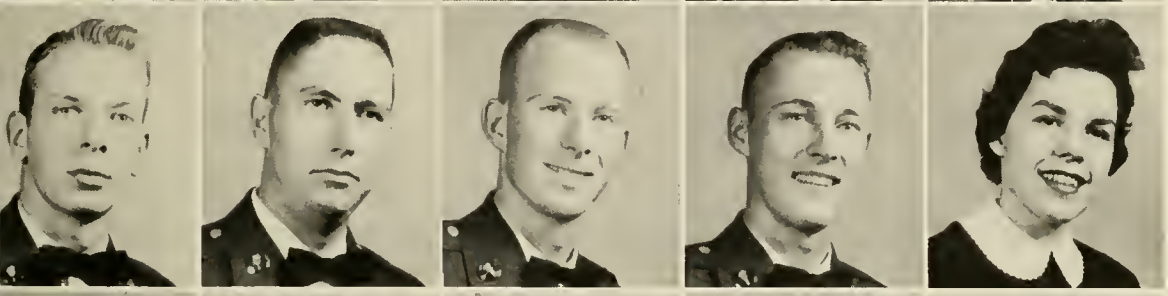

E. W. Craft
Richard N. Creasman
Larry D. Crisler
Mark H. Crowder
Patricia Dance

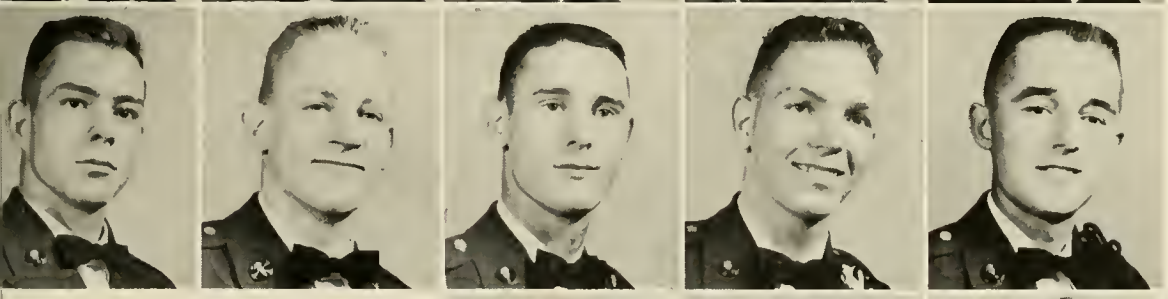

William H. Daughtrey
Charles D. Davidson
Daniel J. Davis
James A. Davis
James R. Davis

Juanita Davis
William C. Davis
Carol Day
Martha L. Dean
Johnny T. Deen

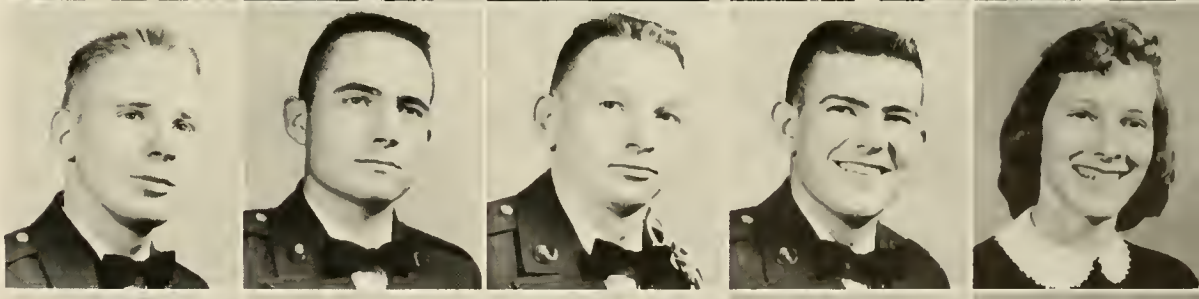

William T. Denson
Juddson A. Dewar
Franklin Lee Dixon
Robert L. Donaldson
Nancy Dougherty

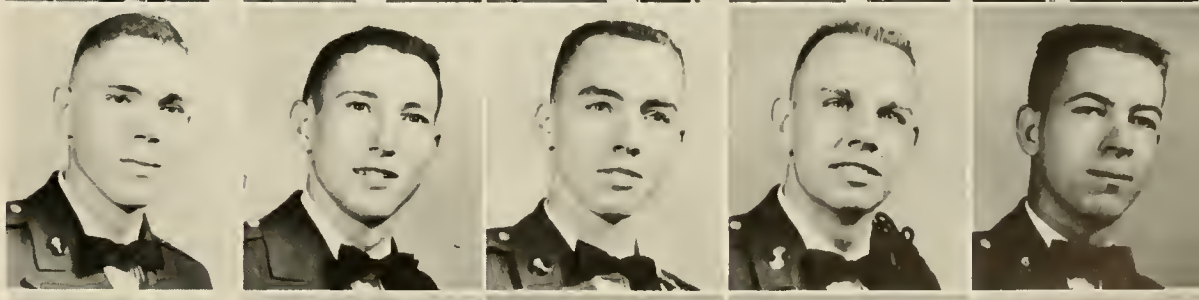

Laurence W. Drinkard
Jerry W. Driskell
Hugh G. Duncan
Preston C. Dye
Roger A. Dyer

Farrell Early
John B. Echols, Jr.
Jackie Edwards
Albert G. Ehlers
Julian W. Eidson

John M. Eisman
Larry E. Ellis
David C. English
David Feldman
Julianne Fetner

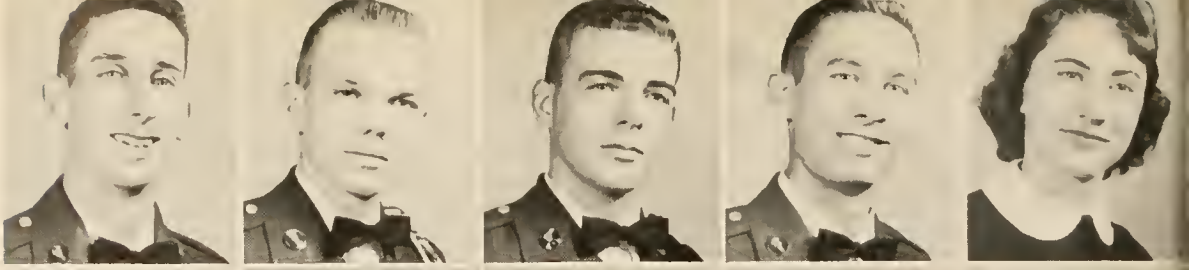

William C. Fields
Sandra Fisher
Thomas C. Flanagan
Shirley Foster
Judy Fowler

Wayne W. Fuller
William H. Fuller
Richard Fulp
Robert Furcron
Howard Gaddis

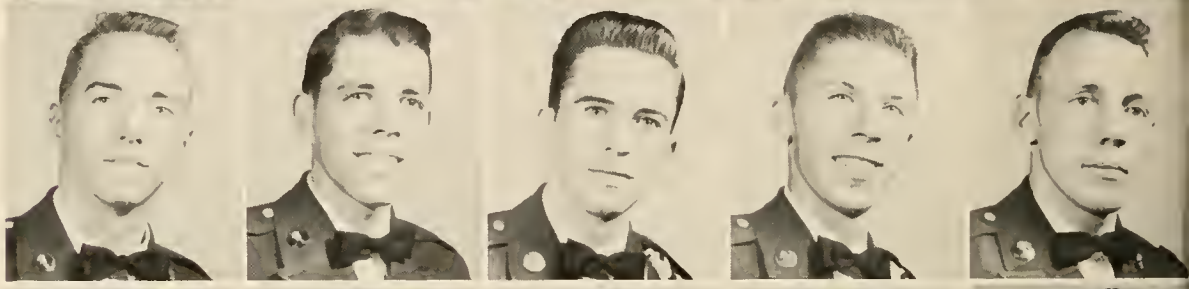

Robert W. Garth
Robert E. Giles
James E. Gilmer
Angus M. Gilson
Kay Gissendaner

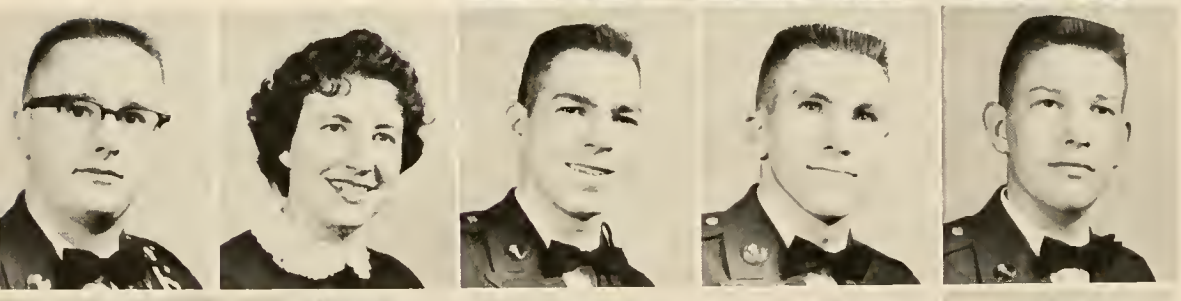

Bradford B. Goodenough
Marie Goolsby
James B. Gordon
Earl C. Greene
Robert J. Grider

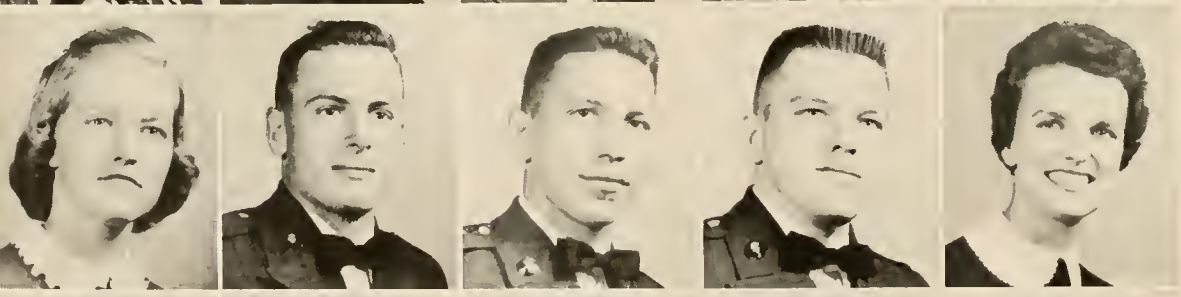

Sharlene Griffin
Hugh D. Griffis
C. H. Grizzle
Norman L. Gulley
Janis Gunter

Kathy Hagerty
Wayne R. Haisten
Marilyn Hall
Billy R. Hand
James D. Hardy

Dan N. Harpold
Elizabeth Harris
Virginia Harris
John Henry
Barbara Henson

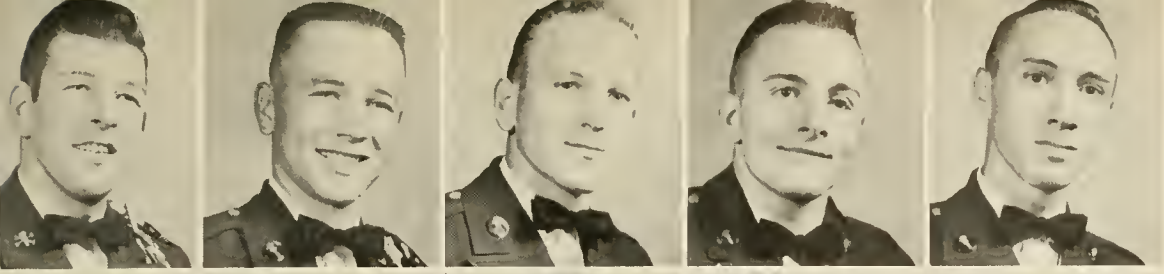

Larry W. Herrington
Oscar J. Hickox
B. L. Hinson
David A. Hinson
William B. Hirtle

Gene Hodges
Terrell A. Hoebeke
Anna Holbrook
Thomas Holley
R. L. Holloway

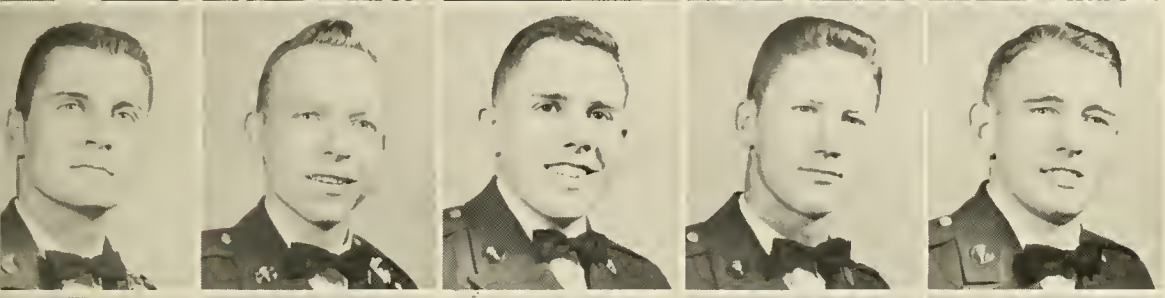

K. H. Hood
Trinton Hooks
Clarence E. Hopkins
Joseph Huff
Walter K. Hughes

James D. Hulme
Nathan F. Hunsucker
Margo Hunter
Vivian Ingram
Leonard E. Ireland

Peggy Ivey
Toby Ivey
Phillip M. Jackson
Richard D. James
Judy Javorsky

Billy E. Johnson
George D. Johnson
James B. Johnson
Joe S. Johnson
Milo P. Johnson

Ray D. Johnston
Jerry D. Jones
Philip F. Jones
Quillan C. Jordan
Peyton Keaton

Charles John Kellogg
Lawrence R. Kenyon
Frederick Kienel
Bennett Kight
Henry C. King, Jr.

Nancy King
G. W. Knight
Jan Lambert
Edward E. Lancaster
Doyle H. Land

Daniel C. Langford
William E. Langford
William A. Lassiter
Gerald T. Lee
Jacqueline Lee

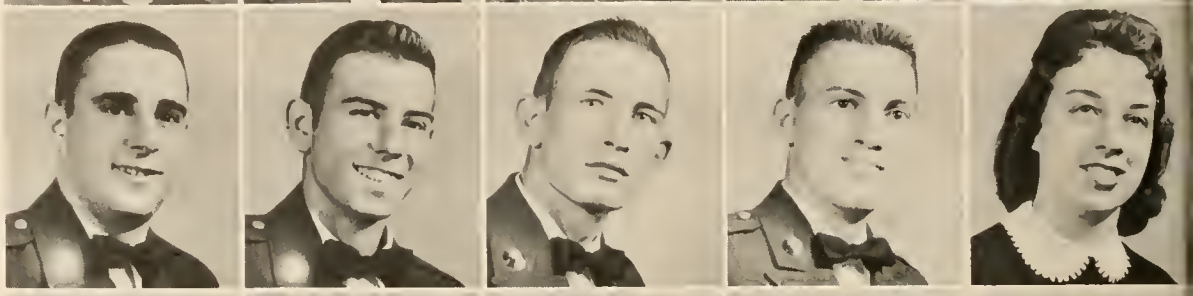

James P. Lewis
Lynn Littlefield
Gerald Lord
Guy Lonvlace
Elizabeth A. Lundin

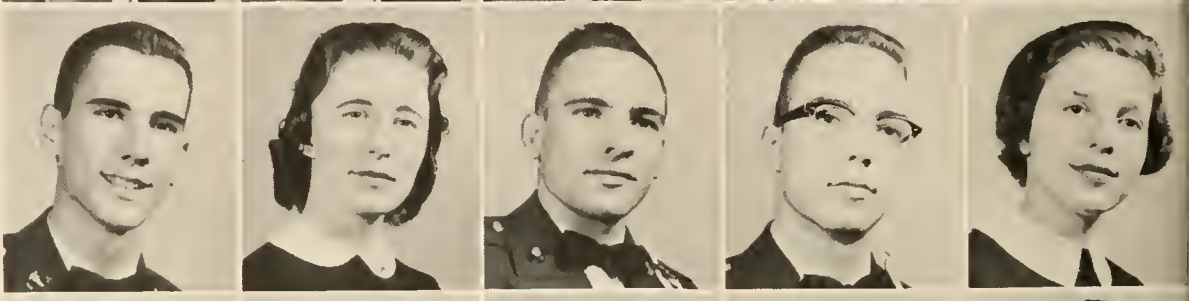

Jesse R. McConnell
Amon McCormack, Jr.
Ralph McCullough
Albert B. McDougald
Thomas H. McNeely

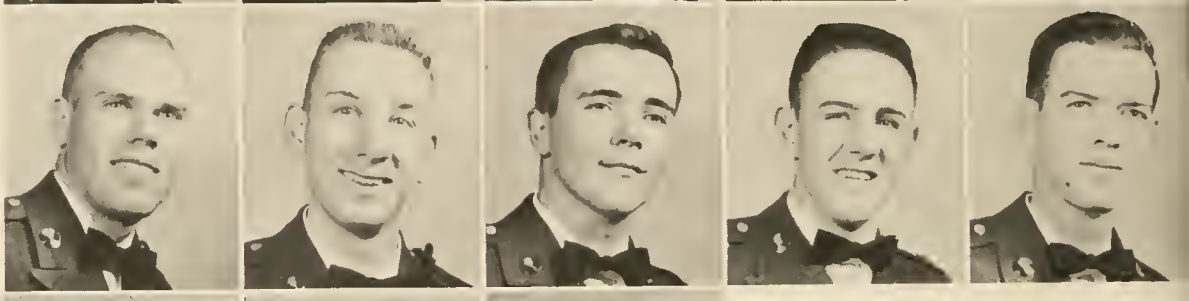

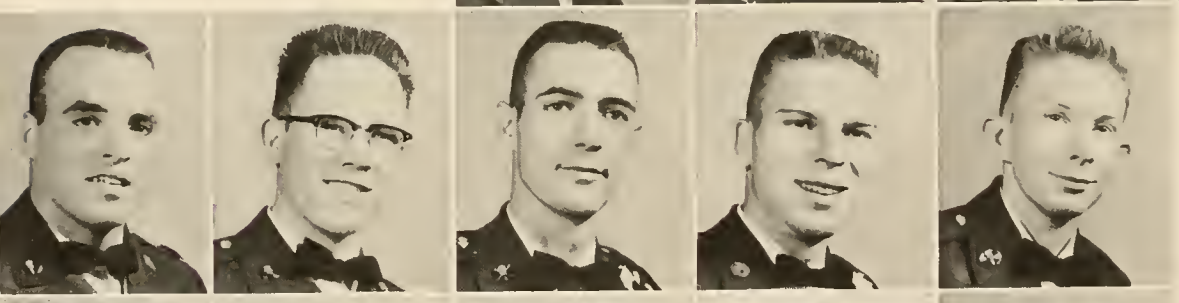

James W. Macolly
Joe H. Maddox
Ronny Maffett
Thomas B. Mann
Will Maples

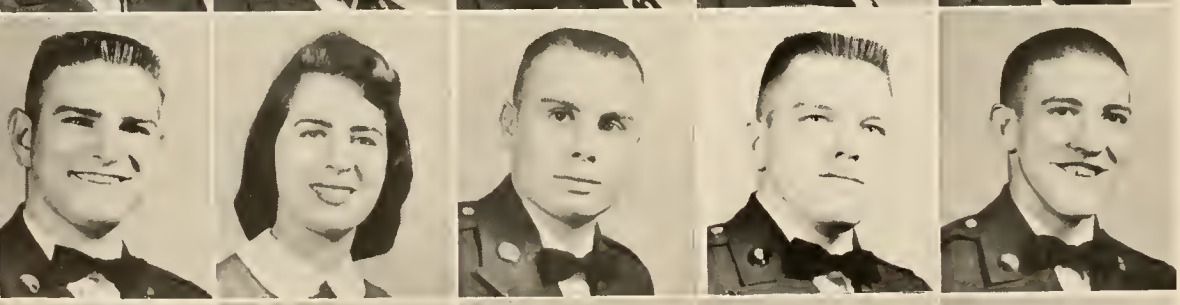

William O. Marshall
Judy Martin
Charles Maxwell
Otis H. Melton
John Franklin Merritt, Jr.

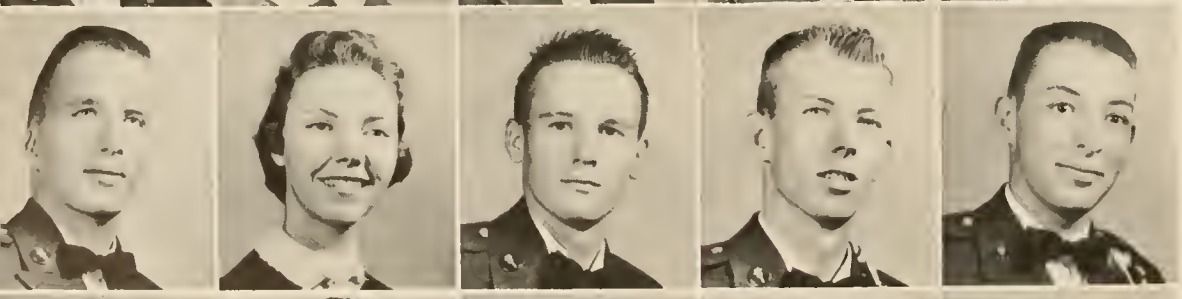

Hoy R. Miller
Patricia Miller
Robert A. Miller
Daniel B. Mills
Isaac Mills

Wayne T. Mixon
Charles G. Mizell
Lowell T. Mooney
Jan Moore
Jesse W. Moore

Mary Ann Morgan
John W. Moss
Ethelene Mullinax
Rebecca Louise Nash
Willis J. Nolen

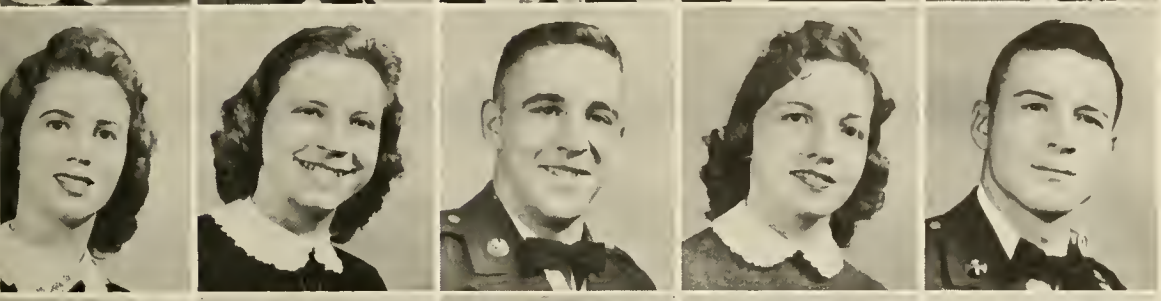

Eleanor Padgett
Christina Pahl
Peter D. Palmer
Winifred Parris
John E. Parrish

Frances Passmore
Robert L. Payne
Nancy Pennington
George D. Perry
Harry V. Persall

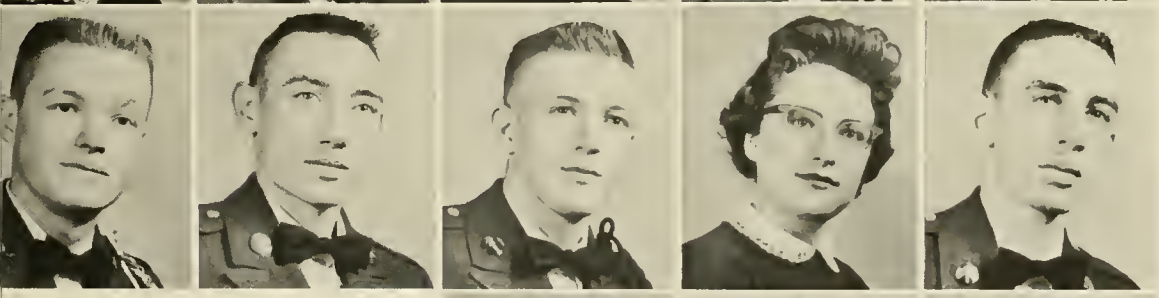

Fred M. Peteet
Nick A. Peterson
Charles K. Phillips
Jane Phillips
Woodrow Pickren

Lars Pierson
William R. Pitts
W. A. Potter
Gary Powell
Pat Mims Powell

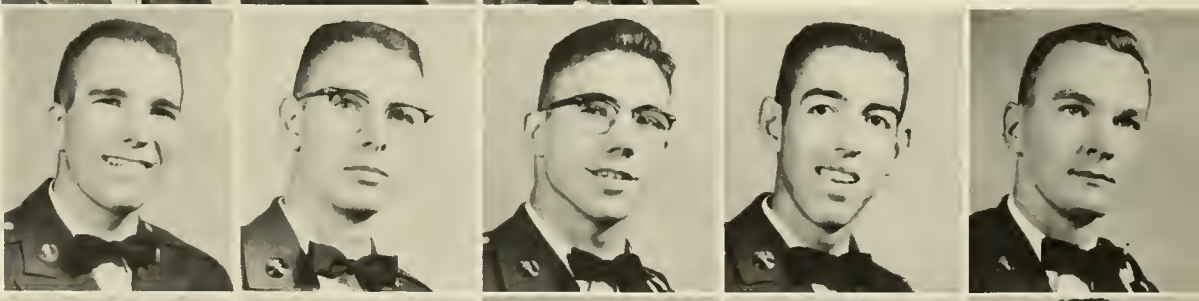

William H. Preston
James S. Price
William D. Puryear
Lawrence F. Quattlebaum
Charles Ragsdale

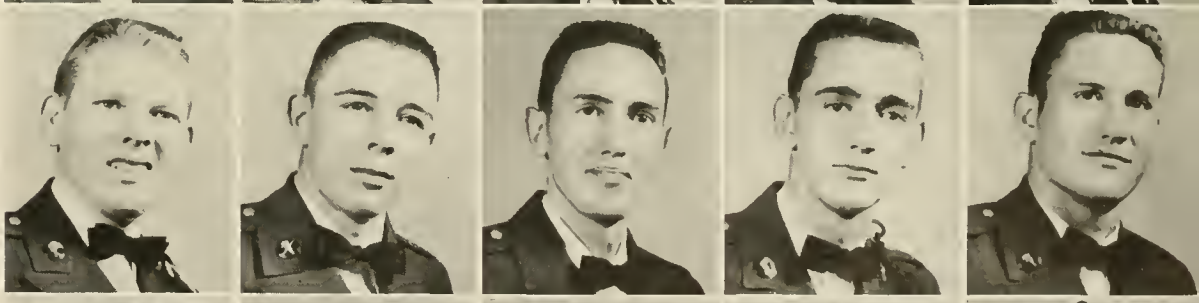

Gary W. Raines
Jerry Rainwater
Michael Terry Rape
Dwight Raulerson
Jo Ann Ray

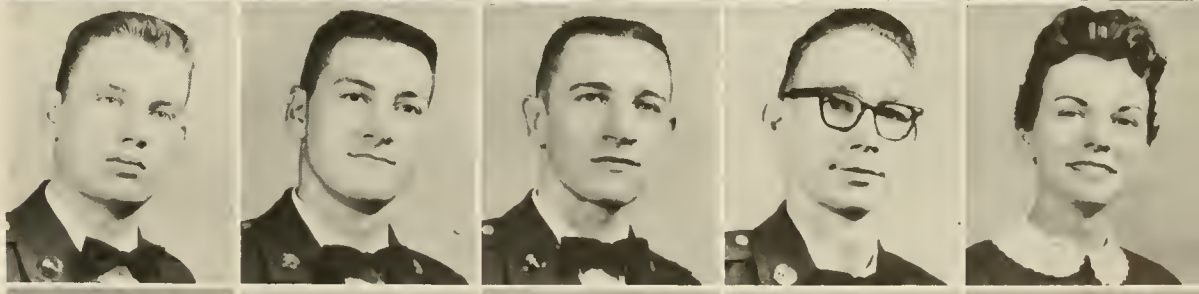

Azilee Reed
Harold Reed
George R. Reeves
Sally Reeves
Carol Rhodes

Cecil L. Rhodes
James Carither Rhodes
Frank Rikard
James R. Rivers
Samuel T. Rush

Ralph A. Russell
Albert Saffold
Cecil A. Sales
Edison Earl Scholes
Elinor Self

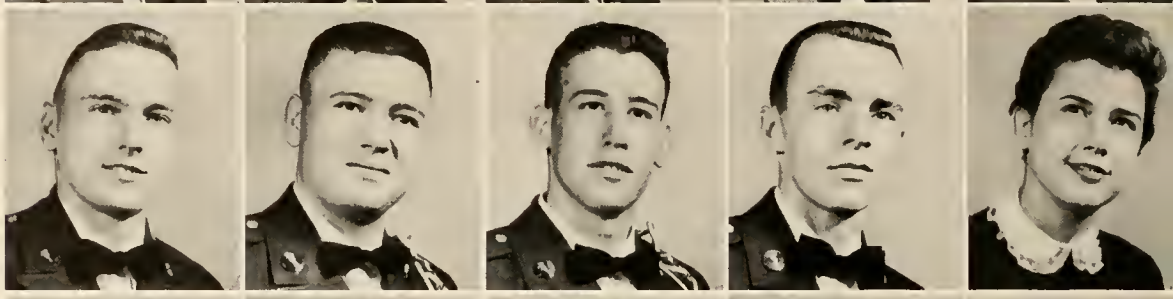

Larry K. Settles
Jane Sewell
William D. Shannon
Robert W. Sheffield
Mildred Shelton

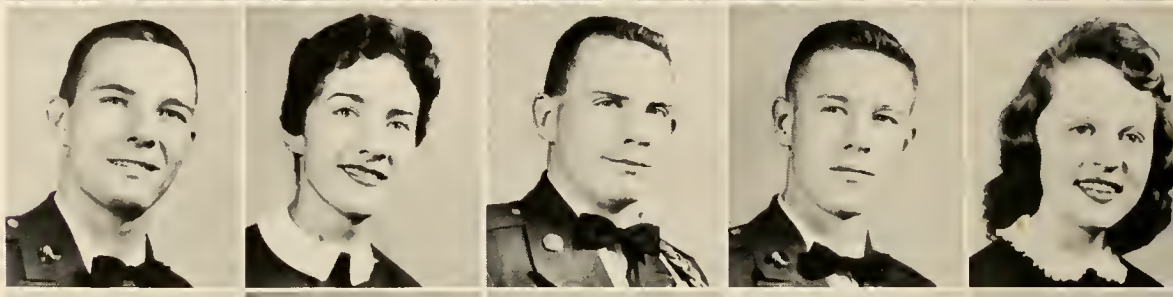

Stanley D. Sichveland
James A. Simmons
Sara Ann Sims
William A. Sims
Michael Singletary

Joe Sloan
Barbara Smith
Brenda Smith
Burton V. Smith
Jack L. Smith

Marcia Smith
Robert E. Smith
Sue Smith
W. S. Smith
Bryant S. Sneed

Margaret Sosebee
John E. Statham
Ginger Steele
Emily Stephens
Retta Stevens

Robert Wiley Stockton
Helen Stone
Sulane Stone
William E. Stroud
Sue Styles

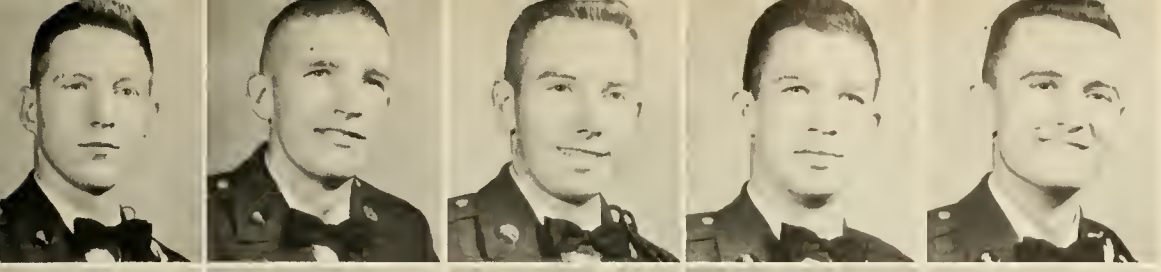

Robert Sudlow
Sam Gary Summer
Phillip Sumpter
Freddy Taylor
Hudson Templeton

William Tharpe, III
Arsula Thomas
Theresa Thomas
Tommie Thompson
Jack K. Tippens

Paul E. Tippens
Julian L. Trussell
Jackie Tuggle
Robert W. Turner
Charles I. Van Horn

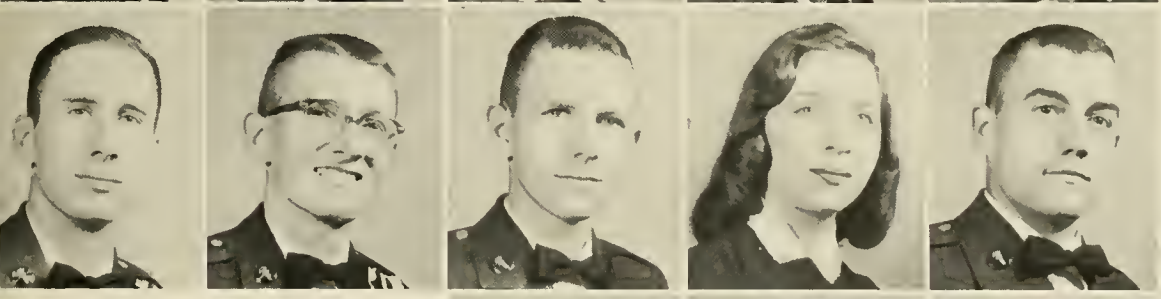

Henry Wadkins
Kenneth L. Walker, Jr.
Hartwell Wash
Donia Waters
James D. Watson

Neal Watson
Carlton West
Jack C. Wheeler
Pat White
A. C. Whitehead

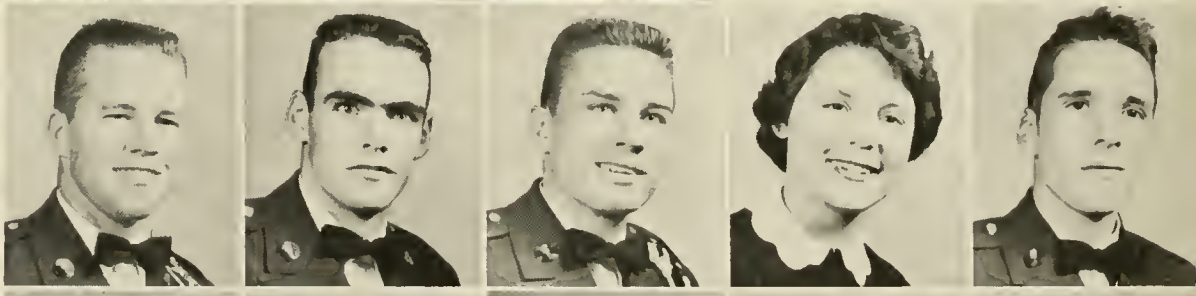

J. D. Whitehead
Wade C. Wieters
Jessie Wilder
Charles Hugh Willcox
Jimmy Williams

Lenora Wills
Jerry Wilson
Max Winn
William M. Winn
Barbara Woody

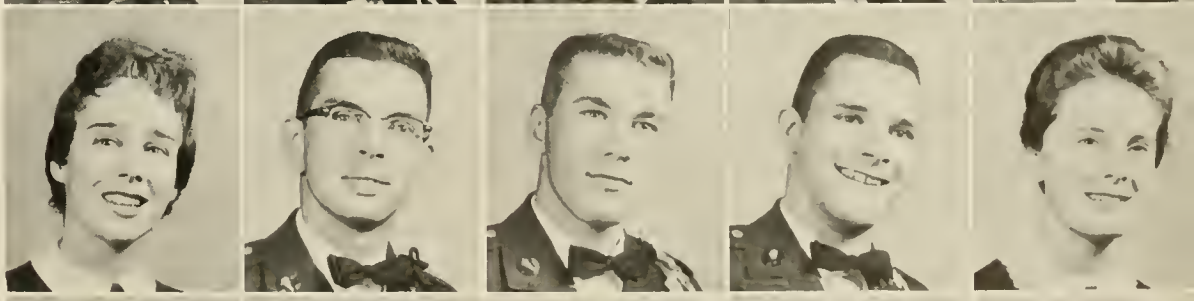

Hal Worley
Sue Worley
Dollye Wren
Richard H. Wright
Ramona York

What could take the place of our dormitory life? We remember the bull sessions, the study halls, and the time spent in just having a lot of fun.

FEATURES

Editor - Joyce Green

Mr. and Miss N.G.C.

EARL SMART

LEE WALL

Most Versatile

JOY HUDGINS

TERRY GORDY

Friendliest

GENE GIBBONS

SANDERS HALE

Most Dependable

VERDA SMITH

CHARLES MOORE

Most Loyal

LEE WALL

EARL SMART

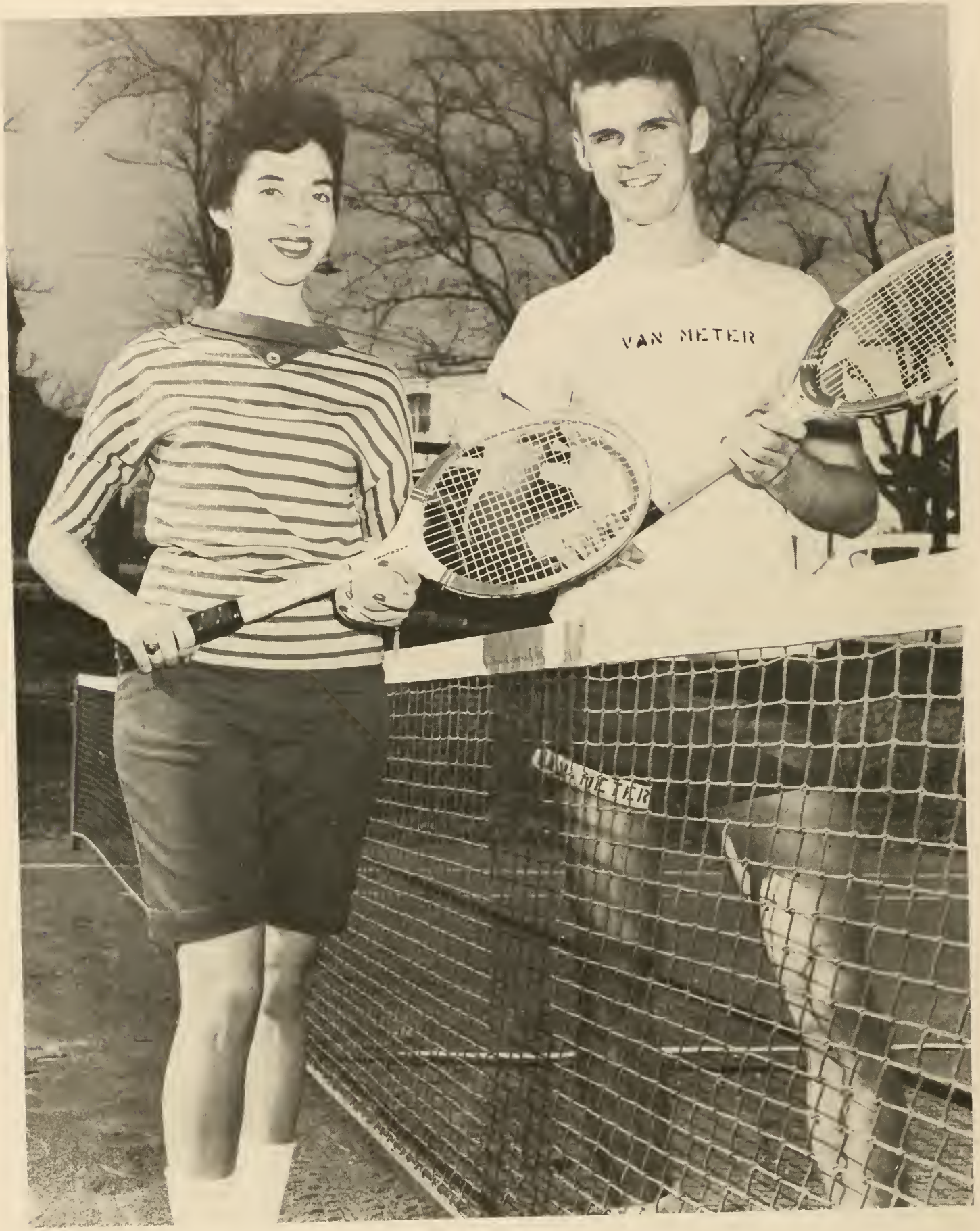

Most Athletic

SARA AARON

HAROLD VAN METER

Cutest Couple

GAIL ROGERS

JON CRAWFORD

Most Likely to Succeed

BETSY COOK

THOMAS ALLEN

NU GAMMA HONOR SOCIETY

First Row, Left to Right: C. A. Salley, W. H. Ellis, Troy Ponder, Joyce Bellany. *Second Row:* Margie Black, Lil Lindsley, Jo Lenderman, Vivian Lawton.

WHO'S WHO AMONG STUDENTS IN AMERICAN UNIVERSITIES AND COLLEGES

First Row, Left to Right: R. J. Cortelli, H. F. Lunsford, W. E. Gissendaner, V. L. Wall, J. P. Hudgins, V. B. Smith, T. L. Gordy. *Second Row:* T. B. Ponder, D. E. Shepherd, J. C. Crawford, H. C. Van Meter, W. E. Smart, W. D. Hammond, C. F. Moore, T. M. Allen.

Miss Betty Rucker
Cyclops Queen

MISS LINDA APPLING

MISS BETTY ROSE CLARK

MISS GLENDA FLOYD

MISS CAROLINE ROBINSON

MISS GAIL ROGERS

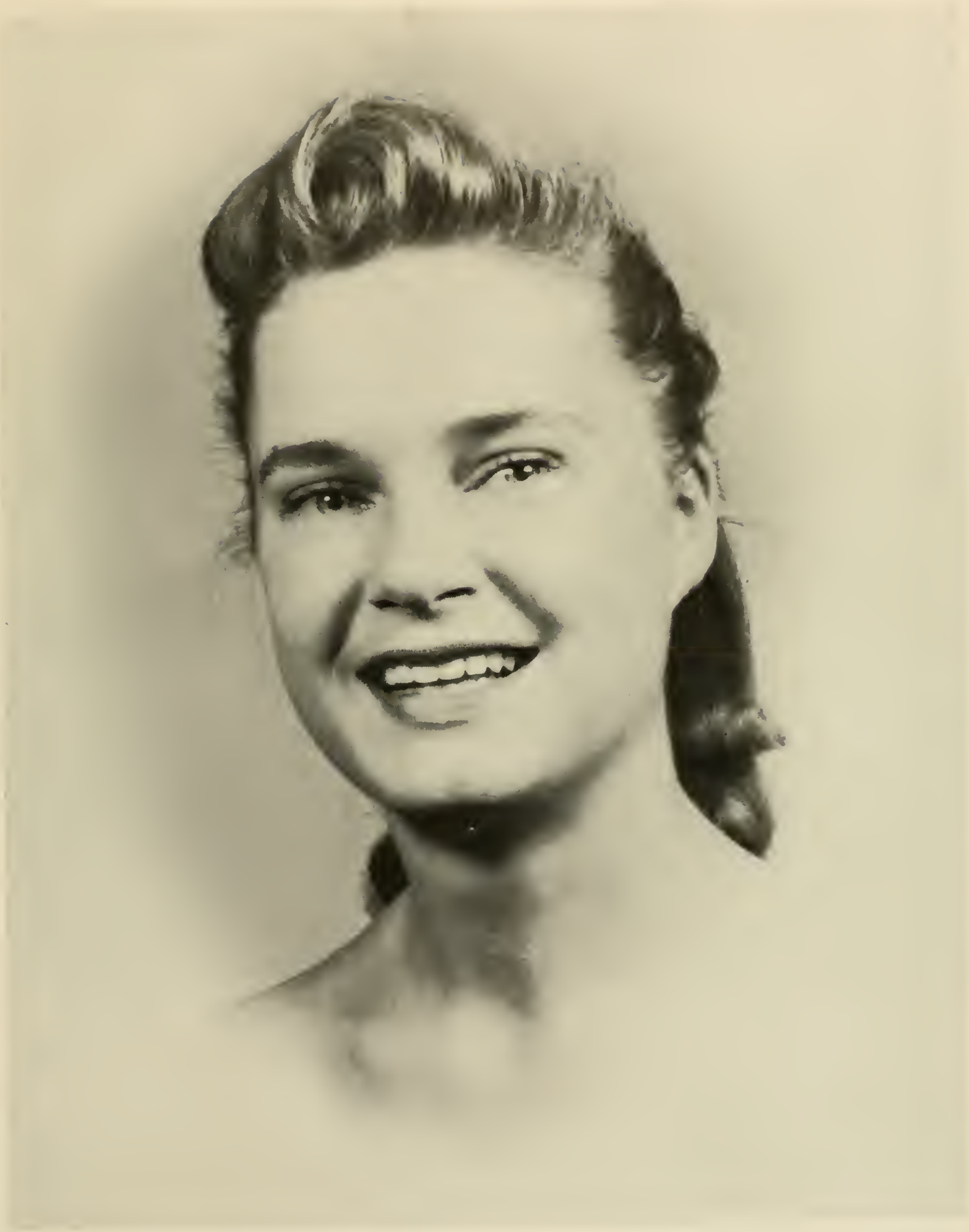

MISS KITTY VAN GUENS

MOST OUTSTANDING

JUNIORS

Janice Hawkins
Joe Breedlove

SOPHOMORES

Glenda Floyd
Jimmy Burton

FRESHMEN

Jan Moore
Billy Winn
Max Winn

ORGANIZATIONS

Editor - Lee Wall

Verda Smith
Editor

Carolyn Mebane
Assistant Editor

Gene Gibbons
Business Manager

Dr. Dorothy Brown
Adviser

Major, Mrs. C. V. Smith
Sponsors

Mr. H. H. Gilbert
Adviser

CYCLOPS

EDITORS

Front Row, left to Right: Sigman, Salley, Smith, Green Wall. *Second Row:* Hoag, Gibbons, Peterson, Mebane, Wise.

BUSINESS . . .

ORGANIZATIONS . . . SPORTS . . .

Front Row, Left to Right: Hobeke, Ziprick, Pressley, Anderson. *Second Row:* Loveless, Jordan, Barrow, Duke, Phillips, Wills. *Third Row:* Sewell, Sawyer, Aaron, Haavie, Buice, Lawton, Steinmetz. *Not Pictured:* Burton Smith.

CLASSES . . .

MILITARY . . .

Carolyn Mebane
Alumni Editor

Janet Duke
Editor

Diane Haley
Business Manager

Rebecca Duke
Sponsor

Miss Jean White
Adviser

Mr. H. H. Gilbert, Jr.
Adviser

CADET BUGLER

Front Row, Left to Right: Haley, Smith, Mebane, Duke, Wall, Beauchamp. *Second Row:* Clark, Purdy, Singleton, Wills, Baeszler, Hudgins, Herring, Ellis. *Third Row:* Powers, Nixon, Martin, Sewell, Peterson, Hayes, Bryan, Paris, Self, Steele.

Lester Allred
Sports Editor

Fran Cox
Assistant Editor

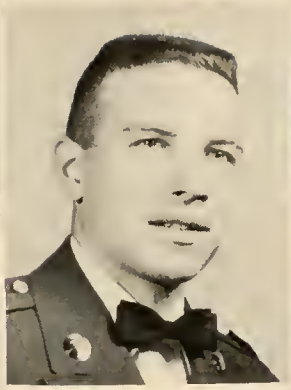

Wallace Ziprik, Jr.
Editor

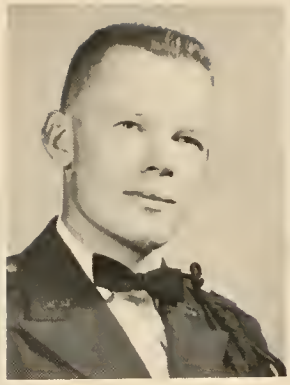

Ed Simmons
Military Editor

Nancy Smith
Lewis Hall Editor

Mrs. Wallace Ziprik, Sr.
Sponsor

Terry Hobeke
Publications Editor

Carolyn Mebane
Feature Editor

Capt. D. M. Levitt
Adviser

Front Row, Left to Right: Smith, Cox, Mebane. *Back Row:* Simmons, Phillips, Hobeke, Bacon, Garner, Adams, Ziprik.

G-2 Editor and Secretary spying on Lewis Hall!

Interesting stories are selected from our huge file!

COMMANDER STAFF

All in a day's work—"CENSORED!"

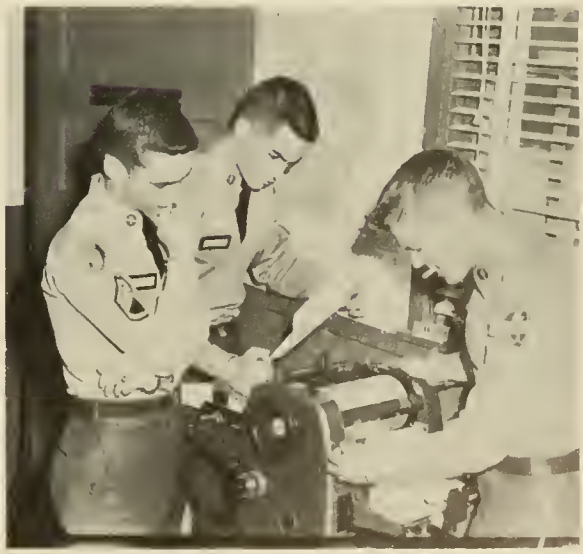

Of course it works . . . well, it *is* temperamental sometimes.

Tery L. Gordy
President

Harold Van Meter
Vice President

Richard Cortelli
Secretary

Wiley Douglas
Treasurer

Thomas Ponder
Special Service

Major R. A. Smith
Adviser

OFFICERS' CLUB

Mrs. M. L. Gordy
Sponsor

Front Row, Left to Right: Hawkins, Ponder, Van Meter, Gordy, Douglas, Cortelli, Smart, Moore. *Second Row:* Hammond, Shepherd, Stoner, Allen, Archer, Gissendaner, Crawford, Barden. *Third Row:* Bradley, Hoag, Wade, Stallings, Cheek, Gilleland, Eberhardt, Seabolt, Wayne, Hale. *Fourth Row:* Lunsford, Morrow. Cochran, O'Kelley, Sigman, Wise, Channell, Wilson, Milam, Corbin.

Jerry B. Dye
President

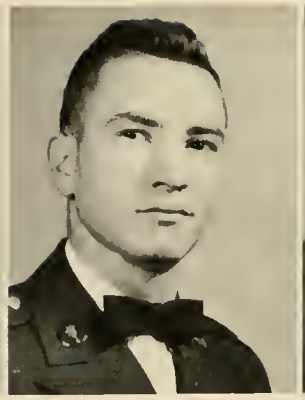

Max Gayler
Vice President

Joe Breedlove
Secretary-Treasurer

John Magill
Chaplain

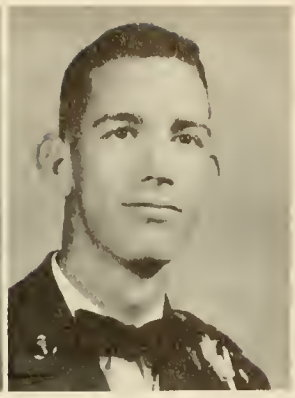

Donald Copeland
Sergeant-at-Arms

Mrs. L. P. Dye
Sponsor

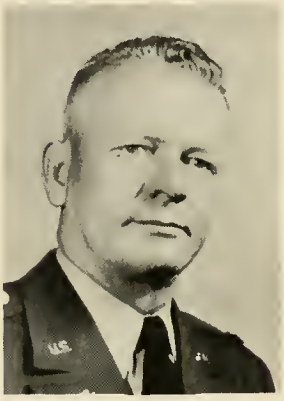

Major J. O. Morgan
Adviser

Miss Betty Rose Clark
Sweetheart

NON-COMMISSIONED OFFICERS CLUB

Front Row, Left to Right: Van Horn, White, Magill, Gayler, Dye, Waldrip, Copeland, McPhaul, Golden, Adams, Howell. *Second Row:* Bunkley, Bibb, Askew, Johnson, Burton, Stockton, Smith, Pressley, Mayo, Greeson, Deen, Johnson, Baldwin, Coleman, Elliott. *Third Row:* Higginbotham, Broadaway, Patterson, Macolly, Snelling, Boyd, Reece, Poole, Bacon, Barfield, Nichols, Pope, Caldwell, Dumas, Hollingsworth, Clement, Yeomans. *Fourth Row:* Lowe, Cheeves, Williams, Waldrop, Akin, Chapman, Hamil, Rivers, Rachels, Mann, Blackstock, Davis, Ziprik, Peterson, Stephenson, Melcher.

William David Hammond
Captain

Major James O. Morgan
Adviser

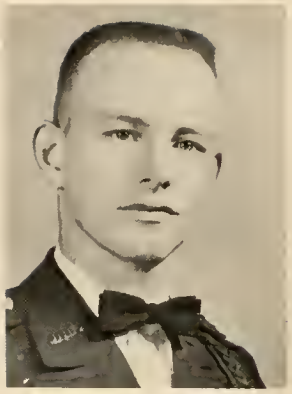

Sanders F. Hale
1st Lieutenant

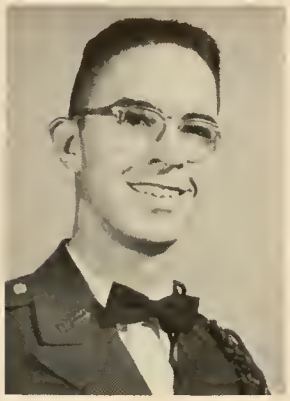

Thomas M. Allen
1st Sergeant

Harold Van Meter
2nd Lieutenant

SCABBARD AND BLADE

Front Row, Left to Right: Allen, Hammond, Cortelli, Bradley, Gordy, Hawkins, Douglas, Hale, Stallings. *Back Row:* Eberhardt, Wise, Ponder, Van Meter, Smart, Wayne, Moore, Shepherd, Carwford.

Patti Baldwin
President

Dicky Corbin
Vice President

Lynn Loyd
Secretary

Bill Bowen
Treasurer

BAPTIST STUDENT UNION

Front Row, Left to Right: Lane, Barrow, Burnett, Fisher, Fielding, Loyd, Sanders, Wall, Aaron, Wood, Baldwin, Matthews, Thomas, Swint. Jones. *Second Row:* Flannagin, Howard, Bibb, Anderson, Reeves, Dyer, Miller, Hamrick, Crandall, Bowen, Myers, Corbin, Cook. *Third Row:* Ross, English, Bass, Duncan, Hunsucker, Daughtrey, Safford, Palmer, Speer, Bailey, Capps, Rev. Barry Owens, Mr. Hackney.

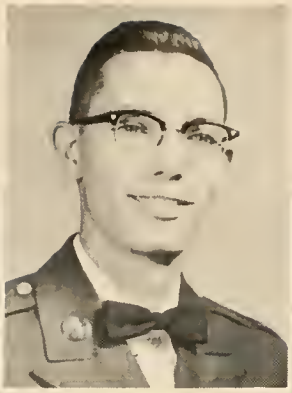

John Peterson
President

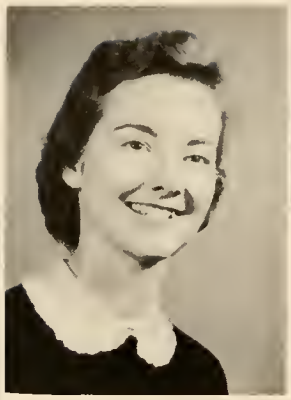

Deltah Moor
Vice President (Program)

Nelle Horton
Secretary

Beecher Duvall
Vice President (Devotional)

James Van Horn
Treasurer

WESLEY FOUNDATION

Front Row, Left to Right: Robinson, Allen, Hinson, Stone, Griffin, V. Smith, Rev. W. M. Holt, S. Smith, White, Steinmetz, McBrayer, Jarrett, Moor. *Second Row:* White, Fulcron, Rev. Frank Hyles, Burkhalter, Giles, Howell, B. Smith, Duvall, Greeson. *Third Row:* Williams, Poole, Winn, Peterson, J. Davis, Loehr, Hoag, F. Davis.

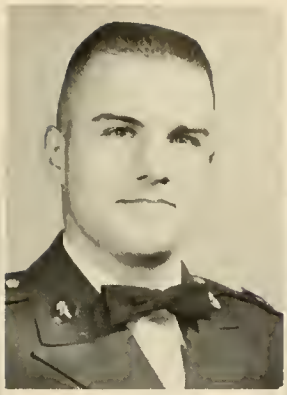

Lister Skinner
President

Robert Garrison
Program Chairman

Sylvia Randall
Secretary-Treasurer

Mr. Ben T. Sanders
Advisor

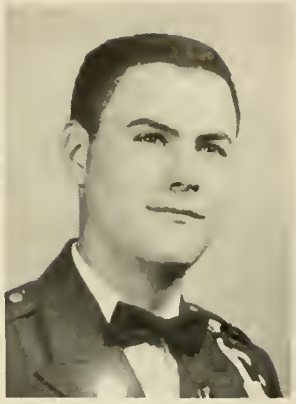

Charlie McDonald
Reporter

WESTMINISTER FELLOWSHIP

Front Row, Left to Right: Mrs. Sam Lane, Byrd, Groover, Nash, Hudgins, Gudger. *Second Row:* Hawkins, Thayer, Russell, Miller, Skinner, Mr. Sam Lane, Lundin. *Third Row:* McDonald, Moss, Garrison, Hobeke, Banks, Fuller, Whitehead.

Miss Jean White
Adviser

Ann Thomas
President

Miss Susan Corbin
Sponsor

Verda Smith
Vice President

Sylvia Randall
Secretary

Karen Sanders
Treasurer

YWCA

Rev. Shannon Holloway, guest speaker, looks over plans for Religious Emphasis Week.

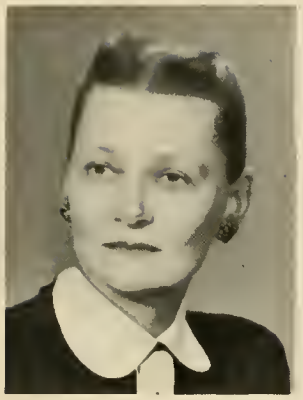

Mrs. Carlos E. Hamil
Sponsor

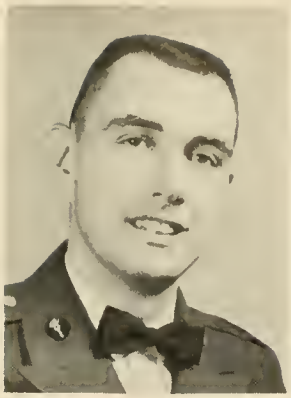

Richard C. Hamil
President

Dr. Harry B. Forester
Adviser

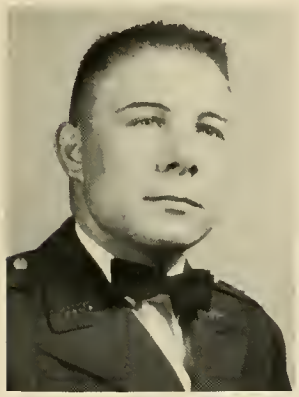

Richard D. Corbin
Vice President

William White
Secretary

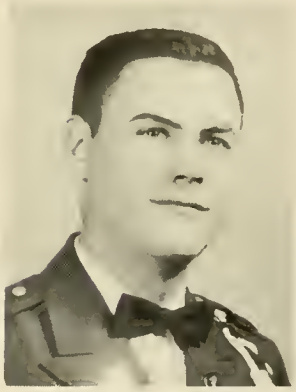

Charlie McDonald
Treasurer

YMCA

"Indian brothers" from one of our interesting Wednesday night "Y" programs explain their religious customs.

Wiley E. Douglas
President

William E. Smart
1st Vice President

David Hammond
2nd Vice President

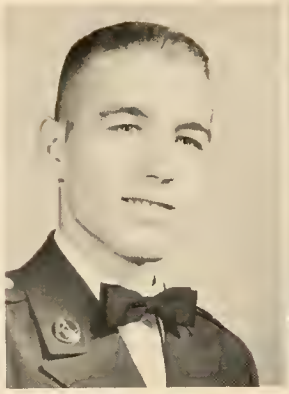

Claude C. Fox
Secretary-Treasurer

Denny Dumas
Sergeant-at-Arms

Mrs. Vassie G. Douglas
Sponsor

Major R. A. Smith
Adviser

Miss Glenda Floyd
Sweetheart

REX FRATERNITY

Front Row, Left to Right: Garrett, Fox, Hammond, Douglas, Smart, Gissendaner, Dumas, Mayo. *Second Row:* Stover, Winn, Gordy, Van Meter, Wayne, Rachels, Stephenson, Howell, Mann, Gayler, Newton. *Third Row:* Coleman, Macolly, Huff, Burton, Bibb, Snelling, Adams, Cavender, Rape, Mitchell, Fletcher. *Fourth Row:* Skinner, Thornton, Waldrip, Chapman, Rivers, Hardy, Heeth, Sills, Yeomans, Garner.

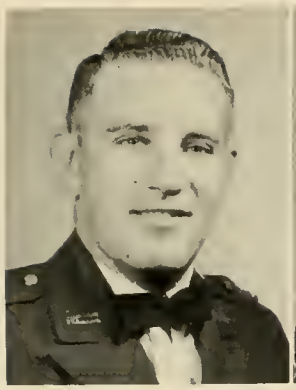

Max Bradley
President

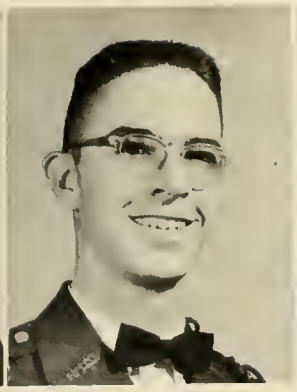

Mack Allen
Vice President

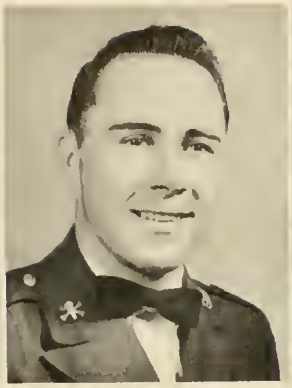

Jerry Dye
Secretary

Harry Wade
Treasurer

Mr. R. H. Belcher
Adviser

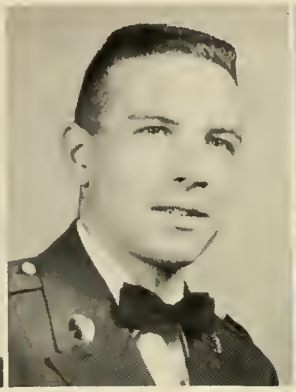

Wally Ziprik
Sergeant-at-Arms

Ernest Archer
Reporter

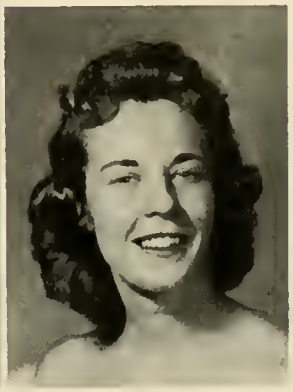

Mrs. Max Bradley
Sponsor

SIGMA THETA FRATERNITY

Front Row, Left to Right: Ziprik, Archer, O'Kelley, Allen, Belcher, Bradley, Wade, Dye, Stoner. *Second Row:* Deen, Golding, Melcher, Bunkley, Reece, Copeland, Driver, Gober, Barden, Bowen, Greeson, Blackstock, McPhaul, Cochran. *Third Row:* Pittman, Magill, Hoag, Farmer, Cheek, Higginbotham, Patterson, Broadaway, Johnson, Hollingsworth, Pope, Duvall, Hodges, Hogsed. *Fourth Row:* Davis, O'Kelley, Artley, Brackett, Hayes, Waldrop, Hamil, Davis, Crandall, Moore, Pope, Capps, Clark.

Wiley Douglas
President

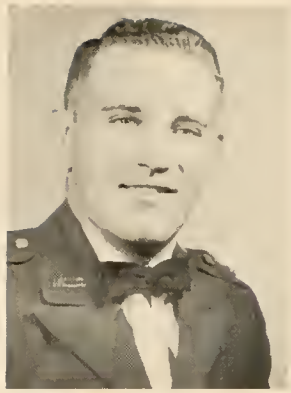

Max Bradley
Vice President

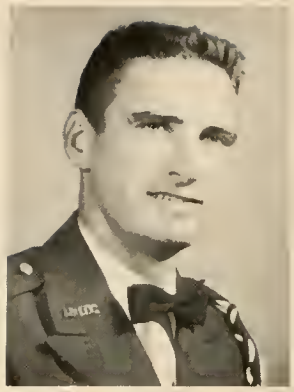

Jere Cochran
Secretary

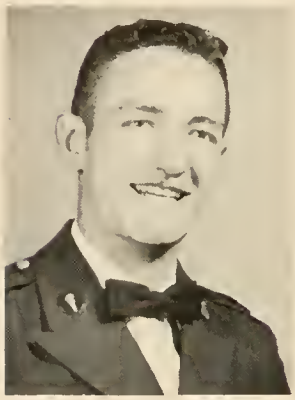

George Rachels
Treasurer

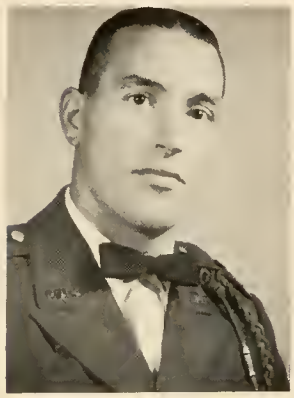

William Smart
Member

Thomas Allen
Member

And to the men from Mars who landed just in time for "the big dance" . . .

INTER-FRATERNITY COUNCIL

Here's to the refreshment committee . . .

Joy Hudgins
President

Fran Clemmer
Vice President

Carolyn Matthews
Secretary

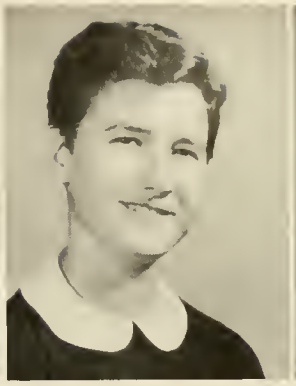

Ann Calhoun
Treasurer

June Westmoreland
Reporter

Mrs. Page Hudgins
Sponsor

Miss Joyce Fowler
Adviser

REC CLUB COUNCIL

Front Row, Left to Right: West, Acree, Clemmer, Hudgins, Singleton, Sikes. *Back Row:* Hyatt, Baldwin, Jones, Westmoreland, Matthews, Calhoun, Aaron, Gibbons, Horton.

Miss Alice Donovan
Dean of Women

Mr. and Mrs. William Lee Wall
Sponsors

OFFICERS

LEE WALL	*President*
JANE BARROW	*Vice President*
CAROLINE ROBINSON	*Secretary*
DOT SAWYER	*Treasurer*

LEWIS HALL

SENIORS

JUNIORS

SOPHOMORES

FRESHMEN

Douglas Morrow
President

Nelle Horton
Vice President

Jeanette Loveless
Secretary-Treasurer

Jimmy Burton
Reporter

Mr. John T. Simpson
Adviser

Mr. Gilbert
Adviser

DRAMATICS CLUB

Front Row, Left to Right: Griffin, S. Stone, Waters, Busby, H. Stone, Smith, Dean, Pannell, Loveless, Fowler, Thomas, Baeszler, Clark. *Second Row:* Burton, Anderson, Rivers, Simmons, Shannon, Daughtrey, Skinner, Lunsford, Hickox, Fletcher, Morrow. *Third Row:* Thomas, Fisher, Littlefield, Appling, Gissendaner, Mebane, Fielding, Bryan, Horton, Goolsby, Lee, Reed, Cheek, Cowart.

Mr. John T. Simpson
Adviser

Carolyn Mebane
President

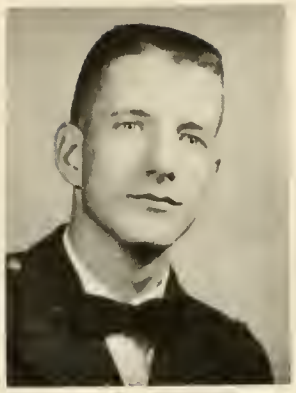

Pal Lunsford
Vice President

Mr. H. H. Gilbert, Jr.
Advisor

Mrs. John T. Simpson
Sponsor

ALPHA PSI OMEGA

NU PI CAST MEMBERS

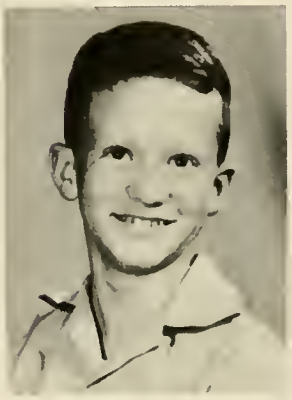

Jerry Mebane
Mascot

Marcille Pannell

Douglas Morrow

Nelle Horton

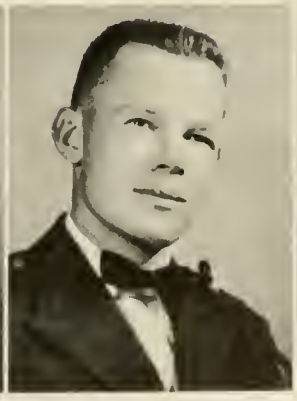

Dan Simmons

Jeanette Loveless

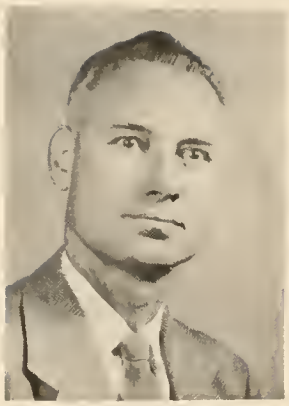

Mr. Desmond Booth
Director

Mrs. Marian Bouffard
Accompanist

GLEE CLUB

First Row, Left to Right: Causey, Swint, West, East, York, Querry, Newton, Shore, Padgett, Rhodes, Leverette, Javorsky, Clark, Matthews. *Second Row:* Hooks, Moss, Shannon, Lunsford, Anderson, Quattlebaum, English, Crandall, Rape, Farmer, Skinner. *Third Row:* Burnett, Van Geuns, Ellis, Baldwin, Haavie, Gibbons, Knight, Randall, Appling, Steele, Fetner, Gunter, Moor, Lee, Lambert, Cook.

Dr. W. P. Roberts
Adviser

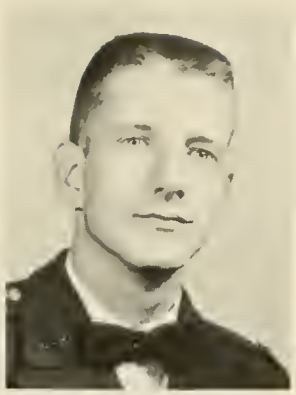

Harlan F. Lunsford
President

FORENSIC SENATE

Left to Right: Lunsford, Underwood, Trussel, Hill, Peterson, Dr. Roberts.

Jon Crawford
President

Front Row, Left to Right: Johnson, Breedlove, Howell, Bacon, Ward, Elliott, Patterson, Mayo. *Second Row:* Butterworth, Alewine, Moore, Sawyer, Pannell, Hunter, Corbin, Rogers, Bunch, Allison, Floyd. *Third Row:* Hamrick, Bailey, Ziprik, Smart, Chapman, Parks, Simmons, Pressley, West, Wayne.

Ed Wayne
Vice President

BUSINESS ADMINISTRATION CLUB

Wiley Douglas
Treasurer

Doris Corbin
Secretary

Caroline Robinson
Reporter

Front Row, Left to Right: Crawford, Robinson, Cummings, Herring, Crowe, Gordy, Douglas. *Second Row:* Buice, Burrow, Sigman, Hyatt, Gudger, Causey, Akin, Cheek, Greeson. *Third Row:* Lawton, Archer, Rachels, Wilbanks, Stallings, Cochran, Morrow, Boyd, Coleman, Gilleland. *Fourth Row:* Milam, Varnedoe, Seabolt, Williams, Baldwin, Raley, Reece, Mann, Mr. Oakes.

Mr. Newton Oakes
Adviser

OFFICERS

JANICE HAWKINS	*President*
ALLENA COBB	*Vice President*
JEANETTE LOVELESS	*Secretary*
ANNETTE LEVERETTE	*Treasurer*
BARBARA BROWN	*Reporter*

Miss Bessie Lee Freeman
Adviser

Mrs. Carroll Hawkins
Sponsor

HOME ECCONOMICS CLUB

Front Row, Left to Right: Smith, Shore, Phillips, Hawkins, Steinmetz, McBrayer, Story, Ingram. *Second Row:* Miller, Cobb, Swint, Sikes, Loveless, Leverette, Baeszler, Self. *Third Row:* Brown, Dukes, Dorsey, Steele, Knight, Carter, Reed, Cox, Parris, Nixon.

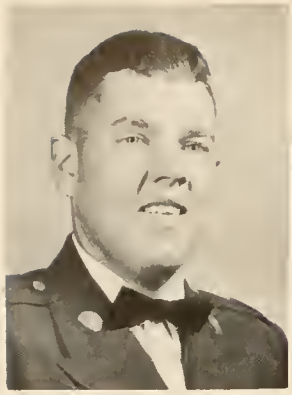

James Van Horn
President

Dan Sigman
Vice President

Regginial Barden
Secretary

Dr. J. C. Simms
Adviser

CHEMISTRY CLUB

Front Row, Left to Right: Carlile, Cook, Loehr, Sigman, Wood, Mr. Belcher. *Second Row:* Bland, Van Horn, R. Barden, D. Barden, Harrison, Parks. *Third Row:* Fletcher, Burton, Rivers, Askew, Van Horn, Poole, McDonald.

Thomas Ponder
President

Bruce Snyder
Vice President

Charles Moore
Secretary-Treasurer

Mr. Yager
Adviser

Mr. Pigg
Adviser

PHYSICS CLUB

Front Row, Left to Right: Smith, Calhoun, Finch, Groover. *Second Row:* Capps, Moore, Ponder, Snyder, Hoag.

Perry Whatley
Coordinator

Bill White
Field Commander

Kenneth Walker
Secretary

Mr. Pigg
Adviser

RADIO CLUB

Front Row, Left to Right: Whatley, Calhoun, Smith, Holloway. *Second Row:* Smith, Walker, Carlile, Hardy.

Dan Barden
Vice President

Carolyn Mebane
Secretary-Treasurer

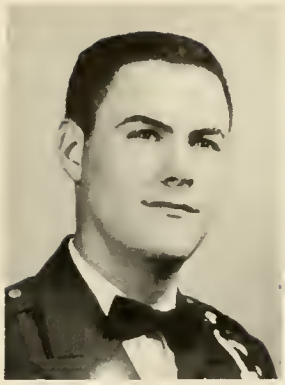

Charlie McDonald
Program Chairman

Regginial Barden
Parliamentarian

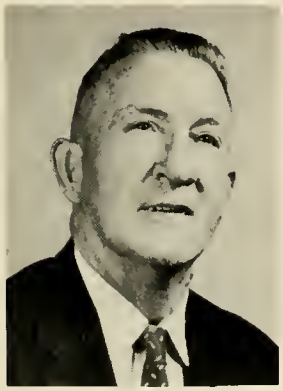

Dr. H. B. Forester
Adviser

Betsy Cook
President

SCIENCE CLUB

Front Row, Left to Right: Garrison, D. Barden, McDonald, Cook. *Second Row:* R. Barden, Burton, Brown, Rivers, Fletcher.

Latrelle Hooper
President

Jimmie Jarrett
Vice President

Mrs. Marian Bouffard
Adviser

Eleanor Jackson
Secretary

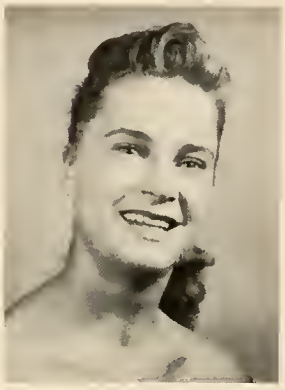

Kitty Van Geuns
Treasurer

Dr. Orby Southard
Adviser

STUDENT NATIONAL EDUCATION ASSOCIATION

Front Row, Left to Right: Avery, Harris, B. Smith, N. Smith, Vinson, Horton, Thompson. *Second Row:* Hill, Salley, Bennett, Van Geuns, Hooper, Jarrett, Jackson, Tritt, Jordan. *Third Row:* V. Smith, Cheek, Camp, Guest, Dr. Southard, Cook, Mrs. Bouffard, Brown, Forrest, Moor, Griffin.

Harold Van Meter
President

Richard Cortelli
1st Vice President

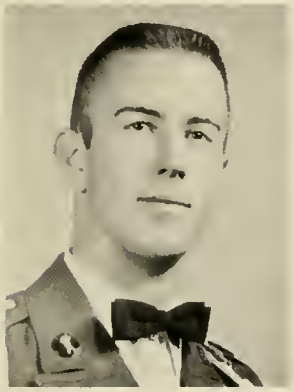

Bill Chapman
2nd Vice President

Coach U. G. Matherly
Adviser

LETTERMEN'S CLUB

Front Row, Left to Right: Melton, Cortelli, Chapman, Coach Matherly, Van Meter, Cavender, Shepherd. *Second Row:* Coleman, Elliott, Geer, Hamil, Akin, Yeomans, Fox.

The organizations are very active at North Georgia. Some take trips—for instance, the Chemistry Club went to Copper Hill, Tennessee, and the Rifle Team went to The Citadel for a match. The Radio Club stays here, but takes trips all over the world via the air waves.

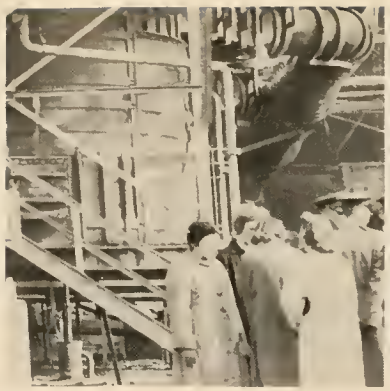

On campus, the Lettermen's Club sponsored a riotous basketball game with the faculty.

The Rec Council and the Interfraternity Council planned a marvelous dance which took us "out of this world."

Lewis Hall gave a dance so others might walk.

MILITARY

Editor - Phillip Hoag

MILITARY DEPARTMENT

Maj. James O. Morgan
Artillery
PMS&T

Maj. Robert A. Smith
Infantry Instructor

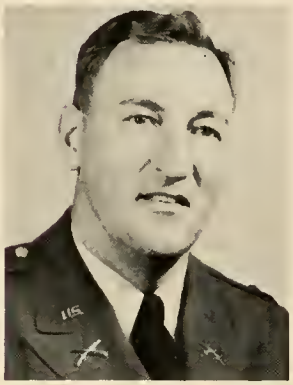

Capt. David M. Levitt
Infantry Instructor

Capt. Orvil R. Hause
Commandant

SFC William Barnard
Detachment
Sergeant Major

SFC Richard M. Parker
Assistant Instructor

SFC John L. Coleman
Assistant Commandant

Sgt. Leonard Evans
Armory Sergeant

Mrs. J. W. Phillips
Secretary to the PMS&T

Sgt. John W. Huckins
Assistant Instructor

REGIMENTAL SWEETHART

MISS LEE WALL WITH CADET COL. SMART

REGIMENTAL STAFF

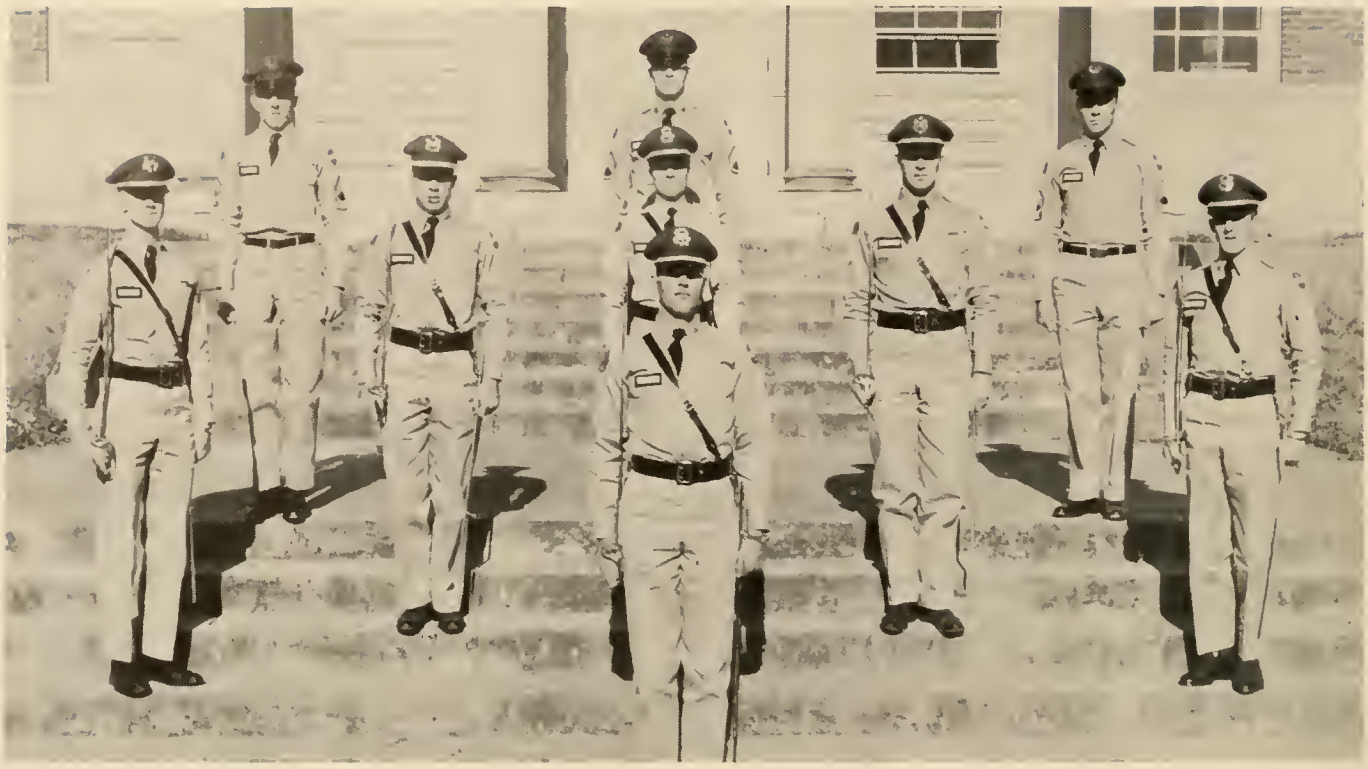

First Row: Smart. *Second Row:* H. C. Van Meter, R. J. Cortelli, *Third Row:* D. B. Hawkins, H. B. Pease, T. B. Ponder. *Fourth Row:* J. J. Breedlove, R. E. Hayes, J. B. Dye.

Glenda Floyd
Sweetheart

Lt. Col. Van Meter
Regt. Exec.

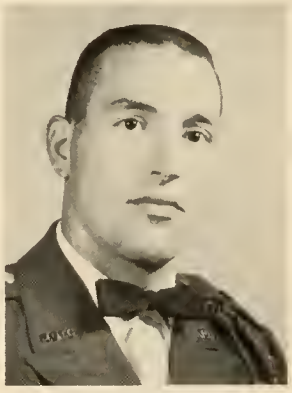

Colonel Smart
Regt. Commander

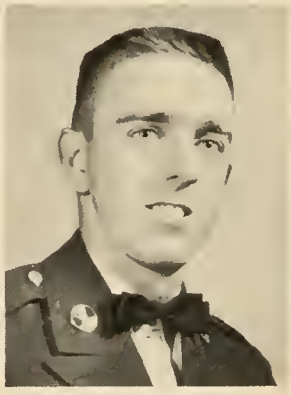

M/Sgt. Breedlove
Sgt. Major

Mrs. Ruth Smart
Sponsor

Major Hawkins
S-1

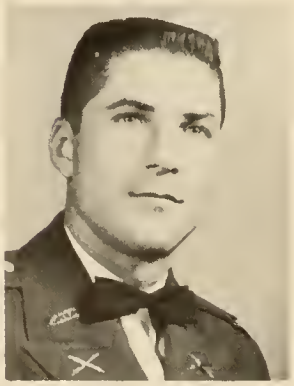

Major Pease
S-2

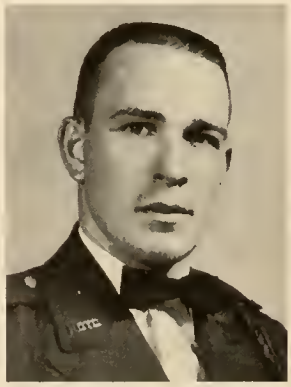

Major Ponder
S-3

Major Cortelli
S-4

Sgt. Hayes
Regt. Clerk

DRILL PLATOON

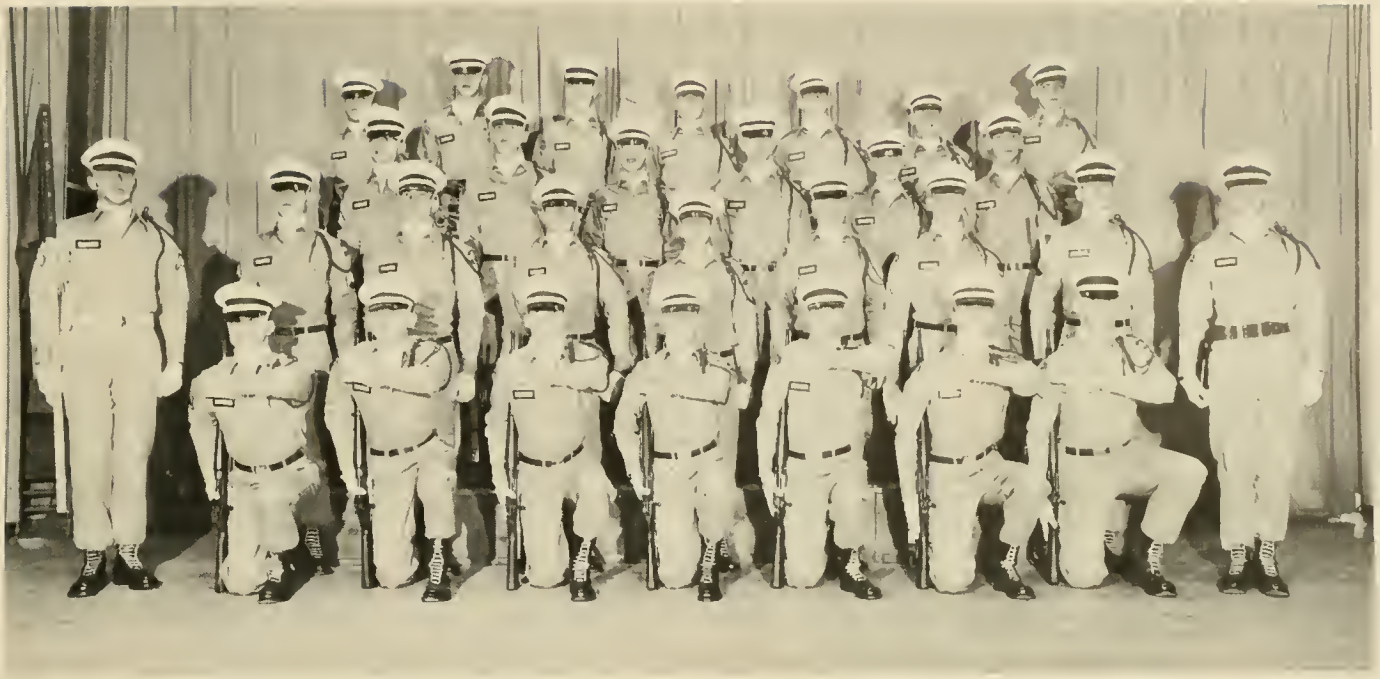

1st. Sqd.: R. V. Smith, E. G. Sills, G. D. Johnson, J. B. Gordon, J. R. Davis, C. K. Phillips, D. R. James, J. L. Rivers, E. D. Simmons. *2nd. Sqd.:* H. T. Winn, P. H. Keaton, P. S. Sumpter, P. C. Dye, J. D. Jones, R. D. Loehr, J. E. Lowe. *3rd. Sqd.* J. C. Hodges, R. F. Cox, J. B. Wilson, G. R. Hardwick, J. H. Bell, W. H. Hardin. *4th. Sqd.:* B. R. Garrett, L. F. Quattlebaum, M. P. Johnson, R. J. McConnell, D. C. English, A. McCormick, M. L. Caldwell.

Ann Clark
Sweetheart

1st Lt. Simmons
Commander

Maj. Robert A. Smith
Sponsor

BAND COMPANY

Karen Junghans
Sweetheart

Capt. Shepherd
Company Commander

Margaret James
Sponsor

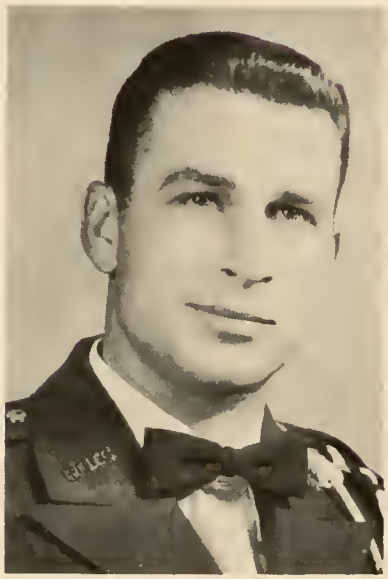

1st Lt. Wade
Company Exec.

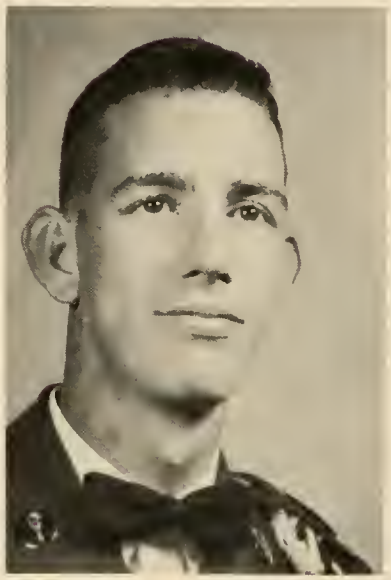

1st Sgt. Copeland
1st Sgt.

First Row: D. E. Shepherd. *Second Row:* H. W. Wade. *Third Row:* P. M. Powell. T. C. White. D. G. Copeland. P. A. Whatley.

Not Pictured:
Sgt. White
Drum Major

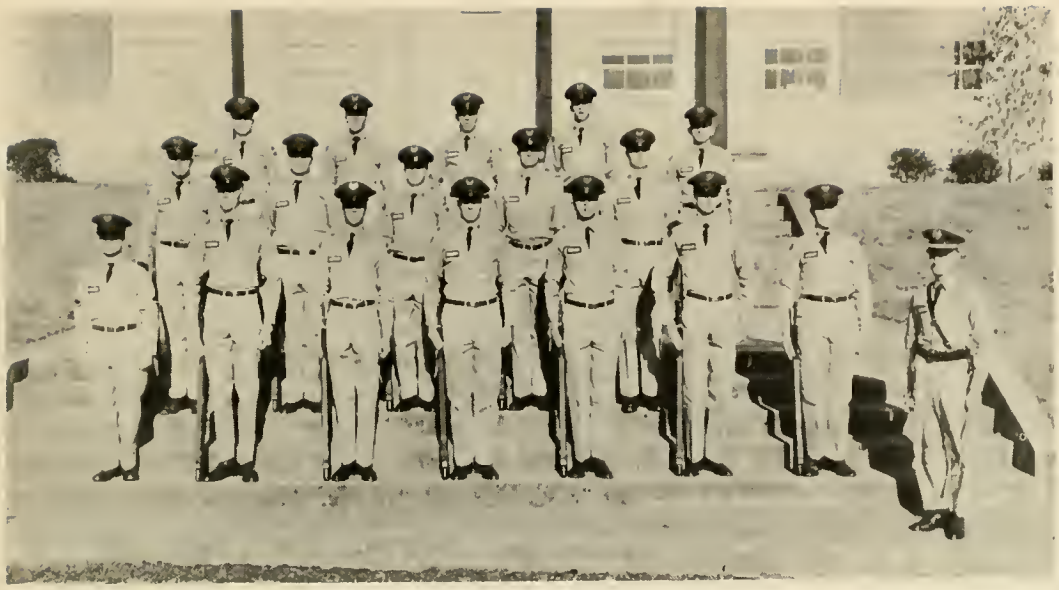

2nd Lt. Cochran
Plt. Leader

First Squad: J. R. Golding, W. R. Waldrop, J. R. Adams, L. G. Banks, T. J. Arline, M. G. Adams, W. H. Preston, J. N. Cochran. *Second Squad:* J. G. Norman, J. T. Carter, D. T. Cason, D. T. Caston, C. D. McDonald. *Third Squad:* W. T. Hooks, C. R. Chatham, C. E. Claxton, C. W. Cook, R. L. Holloway.

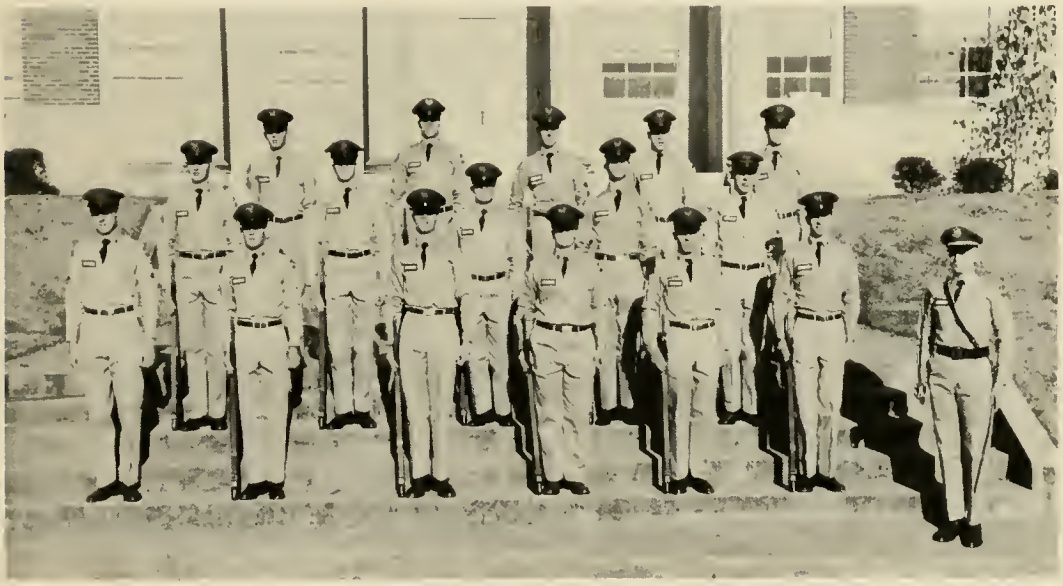

2nd Lt. Channell
Plt. Leader

First Squad: R. B. Burruss, J. F. Melcher, J. A. Davis, B. B. Goodenough, R. H. Furcron, R. G. Fulp, J. W. Channell. *Second Squad:* M. W. Brackett, O. J. Hickox, E. P. Hitchock, T. A. Hoebeke, R. H. Tilley. *Third Squad:* R. T. Bibb, J. R. McConnell, R. C. Maffett, T. B. Mann, A. O. Bland.

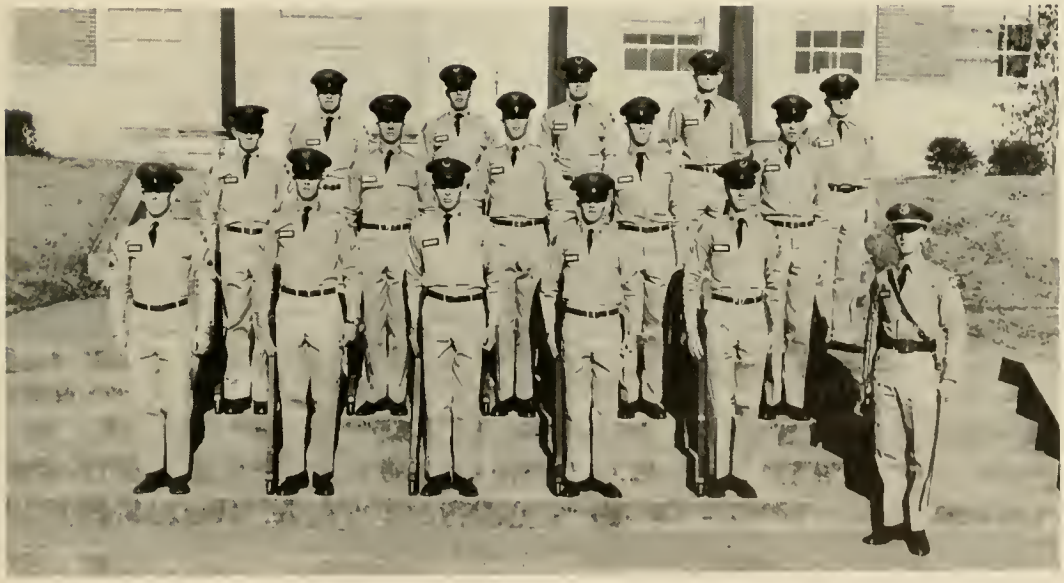

2nd Lt. Gilleland
Plt. Leader

First Squad: W. A. White, F. S. Reece, I. P. Mills, C. K. Phillips, H. V. Persall, R. R. Gilleland. *Second Squad:* J. R. Howard, H. W. Wadkins, T. N. Thompson, G. R. Reeves, J. H. Akin. *Third Squad:* J. V. Varnedoe, W. R. Johnson, J. C. Wheeler, K. I. Walker, W. J. Nolen.

PARENTS' DAY PARADE

REGIMENTAL STAFF

GENERAL POST VISITS THE CAMPUS

FIRST BATTALION

BATTALION HEADQUARTERS

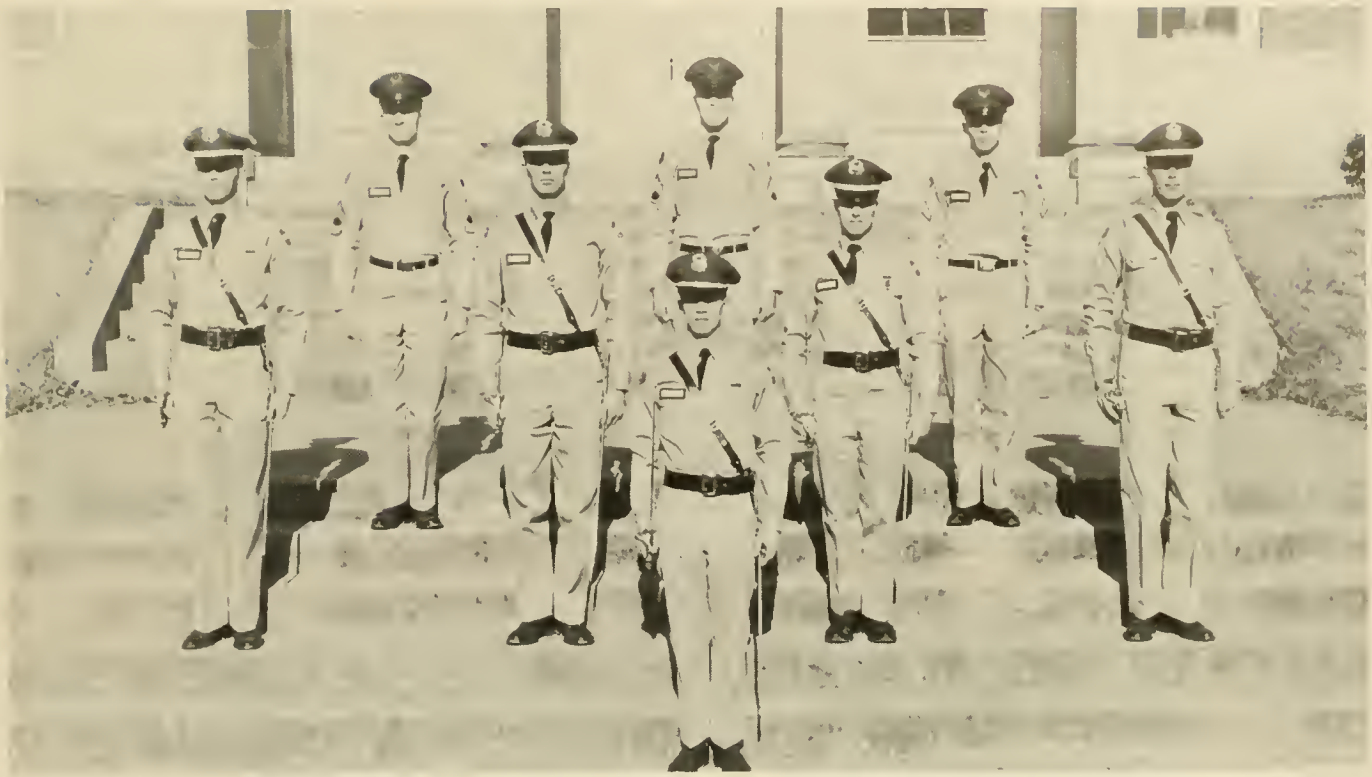

First Row: T. L. Gordy. *Second Row:* D. W. Hammond, J. C. Crawford, S. F. Hale, H. A. Seabolt. Third Row: J. M. Gaylor, C. C. Fox, J. F. Stover.

Robin Gail Rogers
Sweetheart

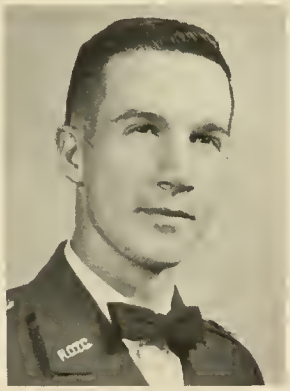

Lt. Col. Gordy
Bn. Commander

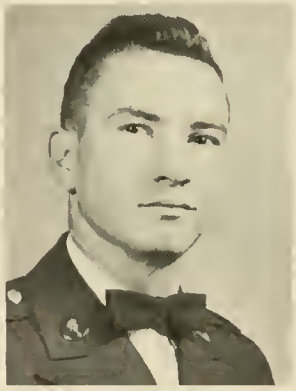

M/Sgt. Gaylor
Sgt. Major

Mrs. M. L. Gordy
Sponsor

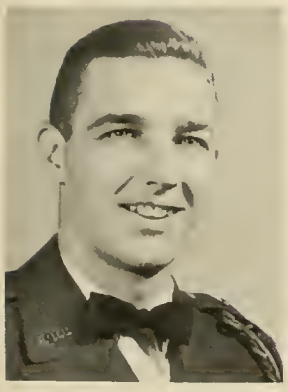

Capt. Crawford
S-1

Capt. Johnson
S-2

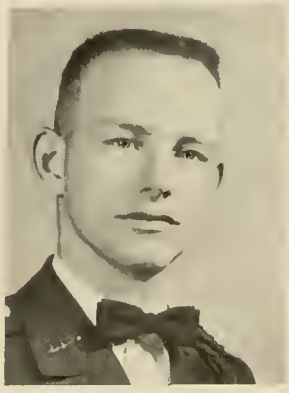

Capt. Hale
S-3

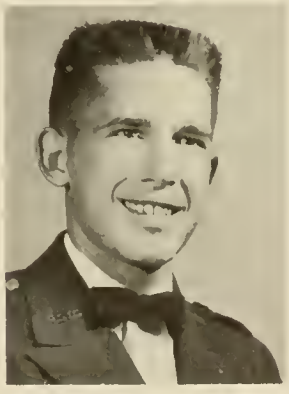

Capt. Seabolt
S-4

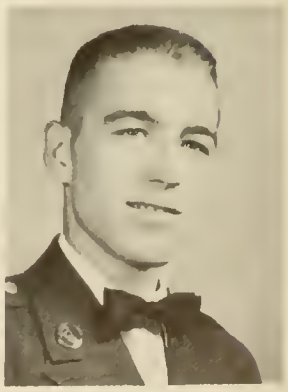

Sgt. Fox
Clerk

Not Pictured:

Major Hammond
Bn. Exec.

A COMPANY

June Bunch
Sweetheart

Capt. Wayne
Company Commander

Mrs. Paul Wayne
Sponsor

1st Lt. Eberhardt
Company Exec.

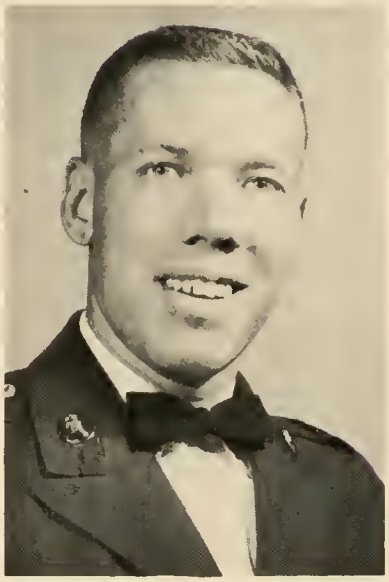

1st Sgt. Coleman
1st. Sgt.

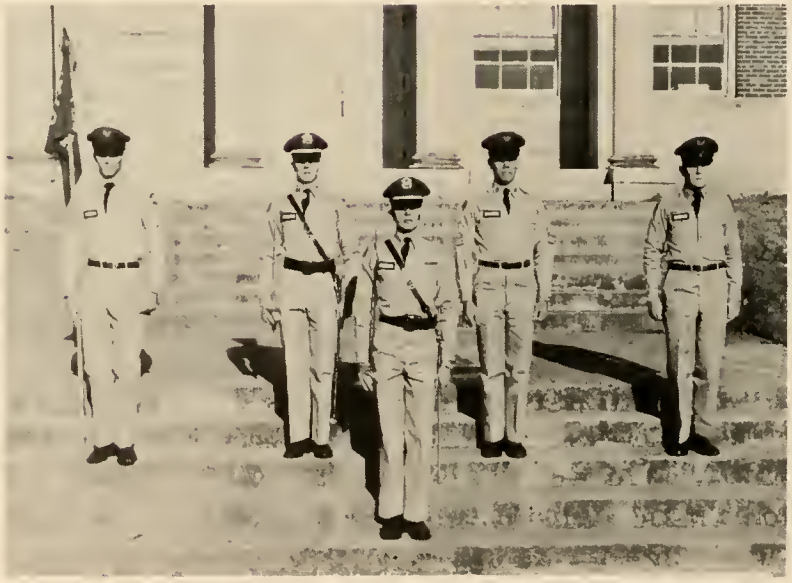

First Row: E. R. Wayne. *Second Row:* T. W. Holley, G. E. Eberhardt, J. L. Coleman, R. B. Smart.

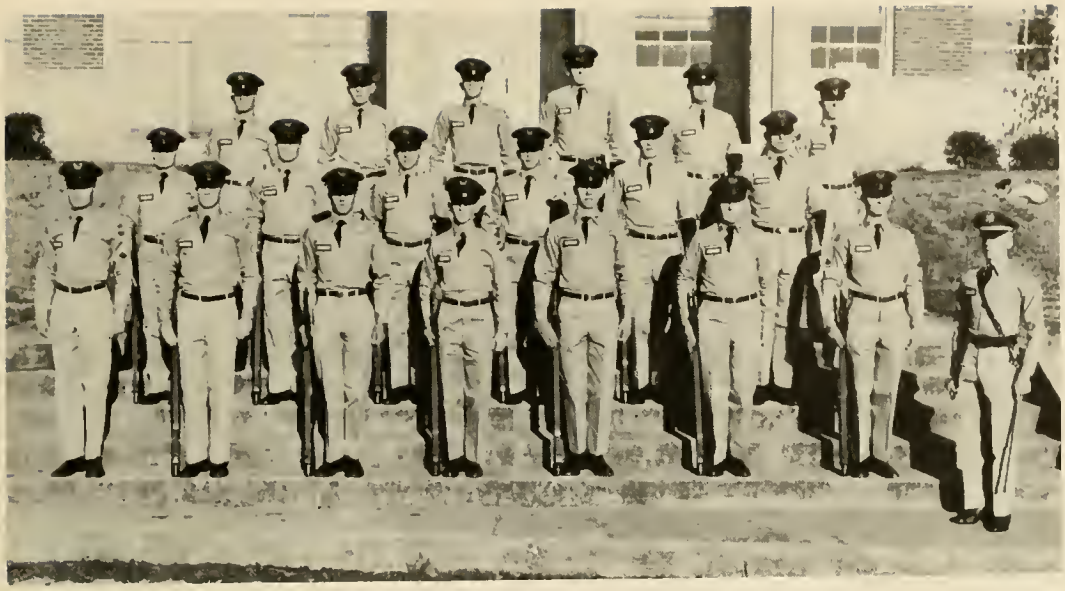

1st Lt. Eberhardt
Plt. Leader

First Squad: F. Deen, J. H. Cavender, W. J. Barrs, W. M. Armstrong, C. E. Conkin, Jr., R. B. Smart, E. G. Sills, G. E. Eberhardt. *Second Squad:* R. L. Morrison, C. P. Burrell, J. C. Brinson, J. K. Bunch, R. L. Payne, W. O. Marshal. *Third Squad:* A. R. Thayer, B. E. Cox, J. W. Eidson, J. R. Carter, G. W. Allen, G. B. Mayo.

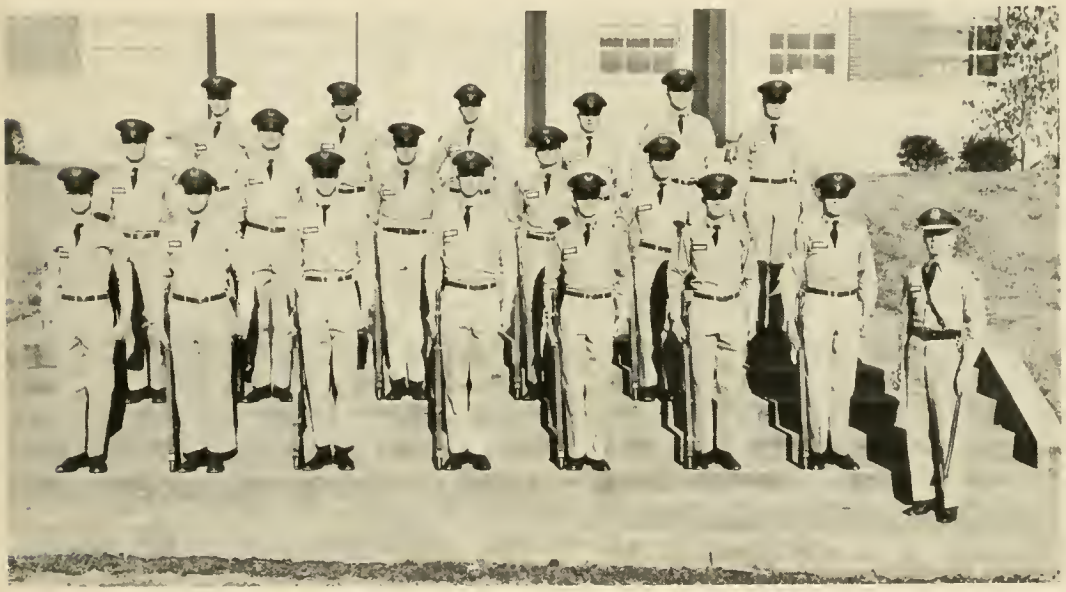

2nd Lt. Wise
Plt. Leader

First Squad: C. W. Johnson, G. R. Hodges, D. L. Raulerson, J. C. Rhodes, E. E. Scholes, J. T. Deen, R. L. Donaldson, R. T. Wise. *Second Squad:* J. A. Harris, D. A. Feldman, W. A. Sims, J. A. Dewar, L. S. Prather. *Third Spuad:* J. M. McLean, W. E. Langford, W. H. Fuller, R. A. Russell, J. E. Pirkle, D. R. White.

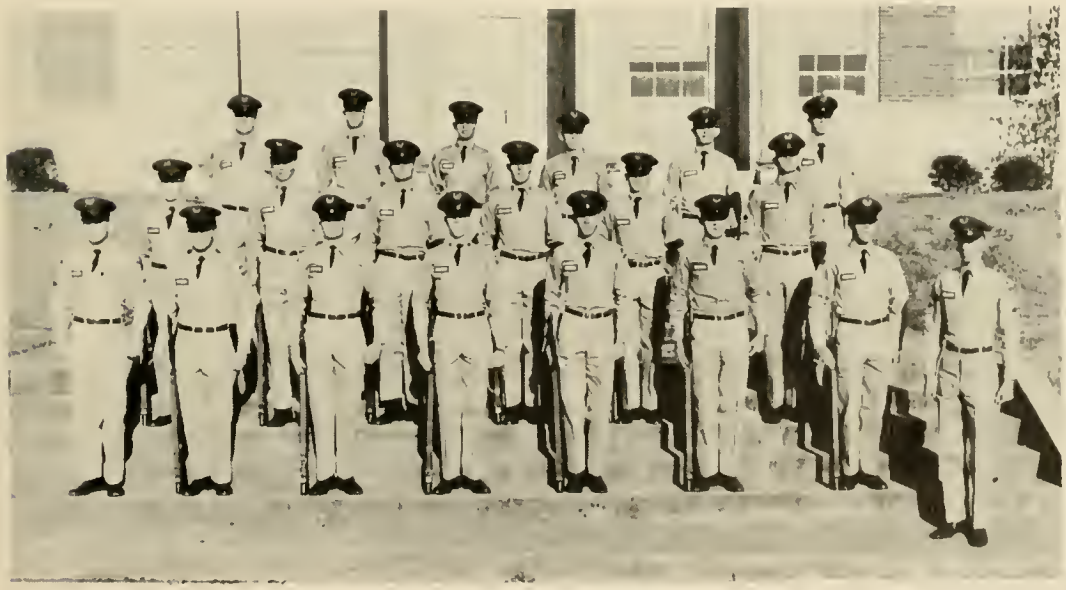

M/Sgt. Moore
Plt. Leader

First Squad: C. W. Barfield, K. F. Melton, P. S. Sumpter, P. F. Jones, W. B. Hirtle, D. N. Harpold, W. E. Stroud, T. L. Moore. *Second Squad:* R. H. Wright, L. R. Kenyon, Q. C. Jordan, W. T. Mixon, R. A. Miller, H. T. Winn. *Third Squad:* W. C. Heeth, M. P. Johnson, J. B. Wilson, A. McCormack, W. A. Lassiter, W. A. Yeomans.

B COMPANY

Allena Cobb
Sweetheart

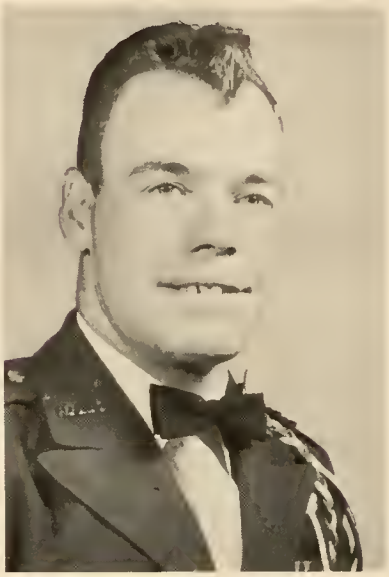

Capt. Archer
Company Commander

Sally Rachels
Sponsor

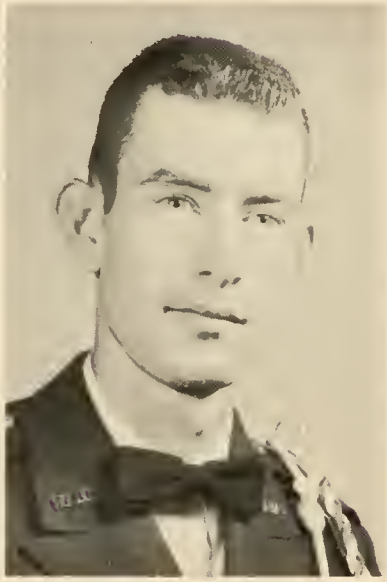

1st Lt. Cheek
Company Exec.

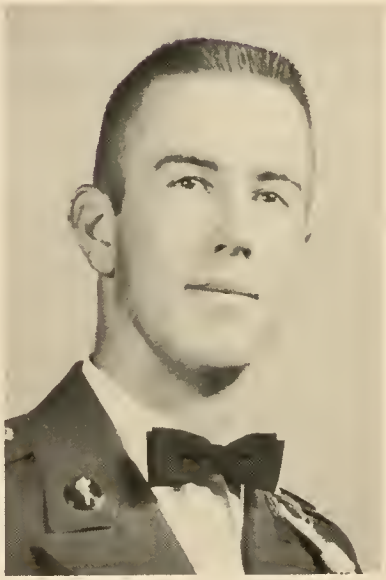

1st Sgt. Chapman
1st Sgt.

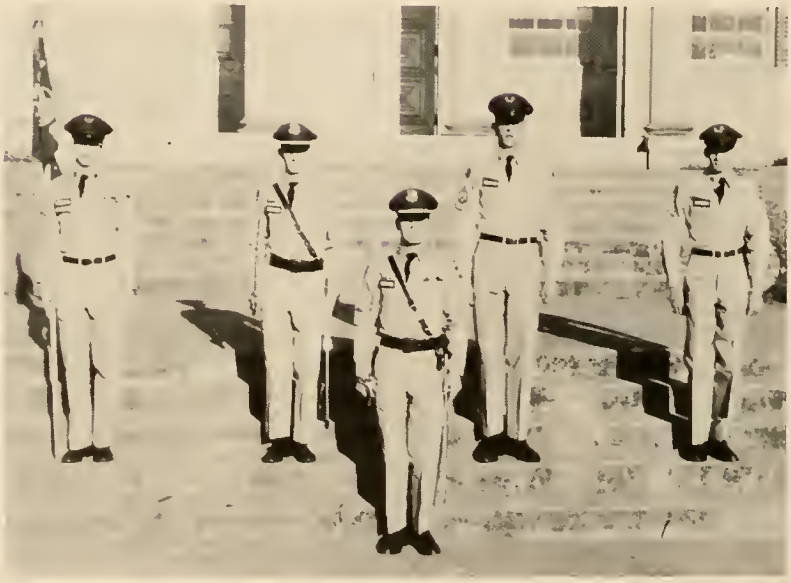

First Row: E. R. Archer. *Second Row:* A. G. Ehlers, A. J. Cheek, W. S. Chapman, J. D. Smith.

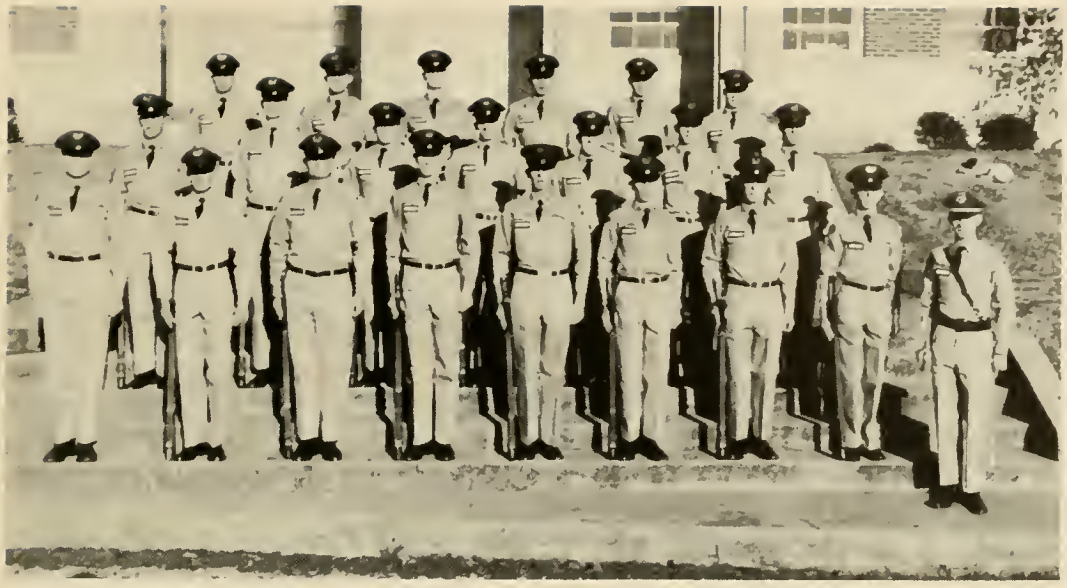

1st Lt. Cheek
Plt. Leader

First Squad: S. S. Harbin, J. D. Smith, M. D. Singletary, J. R. Brewer, D. B. Mills, W. C. Wieters, G. M. Lovelace, P. L. Howell, A. J. Cheek. *Second Squad:* M. D. Raley, J. L. Abercrombie, G. D. Perry, J. L. Allison, L. W. Herrington, A. G. Ehlers, M. E. Mann. *Third Squad:* S. S. Boyd, W. M. Winn, C. J. Kellogg, G. Lord, L. Dixon, J. L. Gilson.

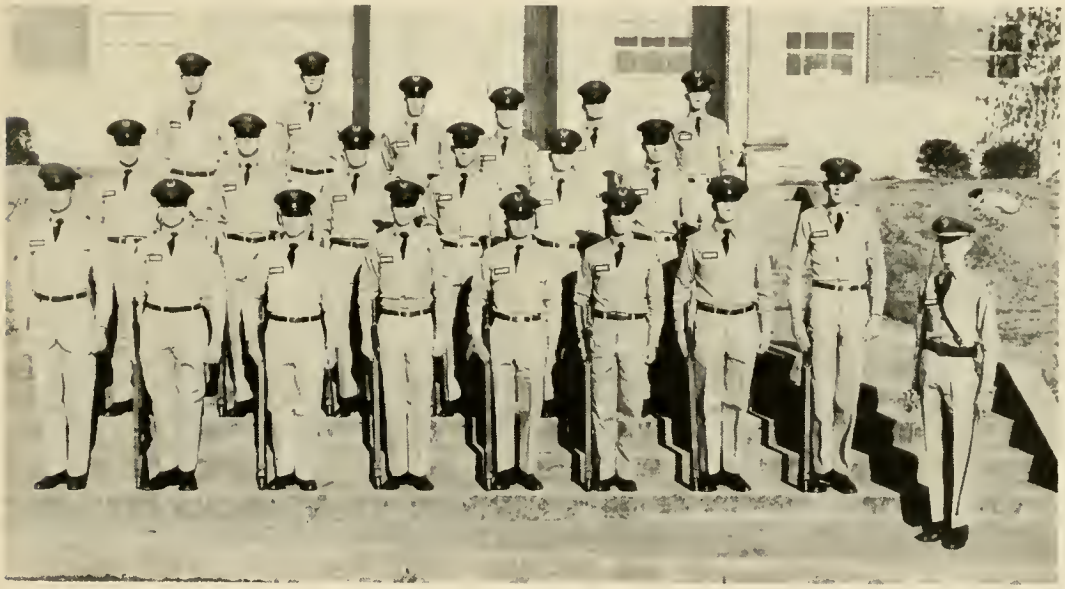

2nd Lt. Snyder
Plt. Leader

First Squad: J. D. Dumas, J. L. Ponder, J. E. Parrish, R. Campbell, J. Avery, D. Davis, N. Watson, D. L. Grindle, B. D. Snyder. *Second Squad:* M. T. Clapps, R. W. Garth, W. D. Shannon, H. G. Duncan, A. T. Saffold, W. C. Parks. *Third Squad:* J. P. Daniel, L. W. Quattlebaum, C. A. Sales, W. A. Potter, K. N. Hood, R. T. Bailey.

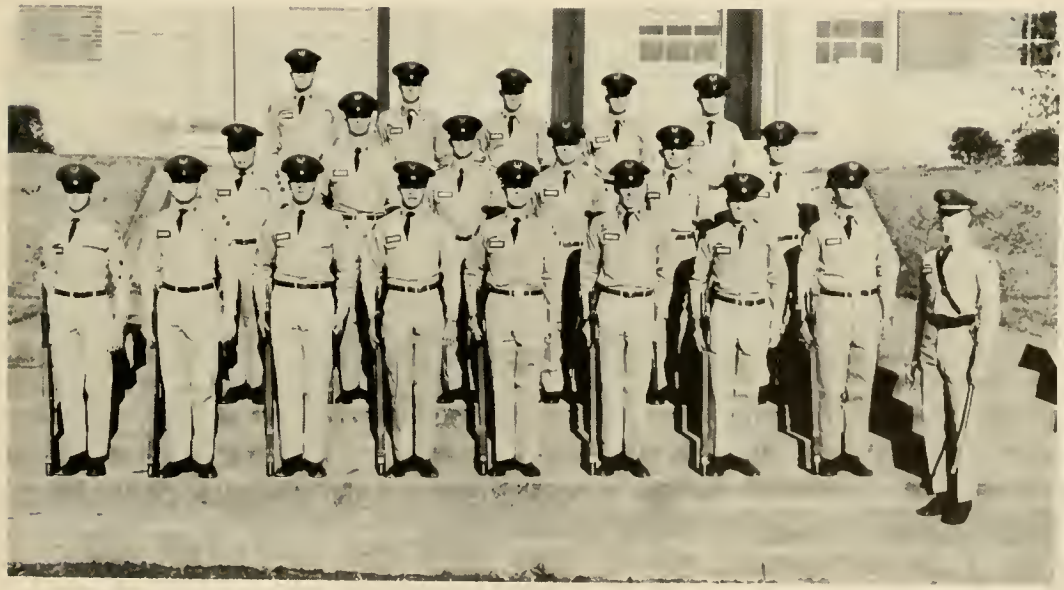

2nd Lt. Martin
Plt. Leader

First Squad: A. M. Mays, J. W. Elliott, M. D. Winn, C. M. Bagwell, N. F. Hunsucker, J. E. Gilmer, L. E. Ellis, J. E. Baggett, W. L. Martin. *Second Squad:* F. P. Vaughn, T. P. Tippens, J. K. Tippens, J. H. Sloan, B. V. Smith, J. M. Clement. *Third Squad:* C. G. Mizell, J. D. Hulme, W. R. Adams, W. S. Smith, F. M. Peteet.

CAROL ANN BARRETT
Sweetheart

CAPT. WISE
Company Commander

Not Pictured
MRS. CARLOS LOWRENCE
Sponsor

1st LT. WILSON
Company Exec.

1st SGT. WALDRIP
1st Sgt.

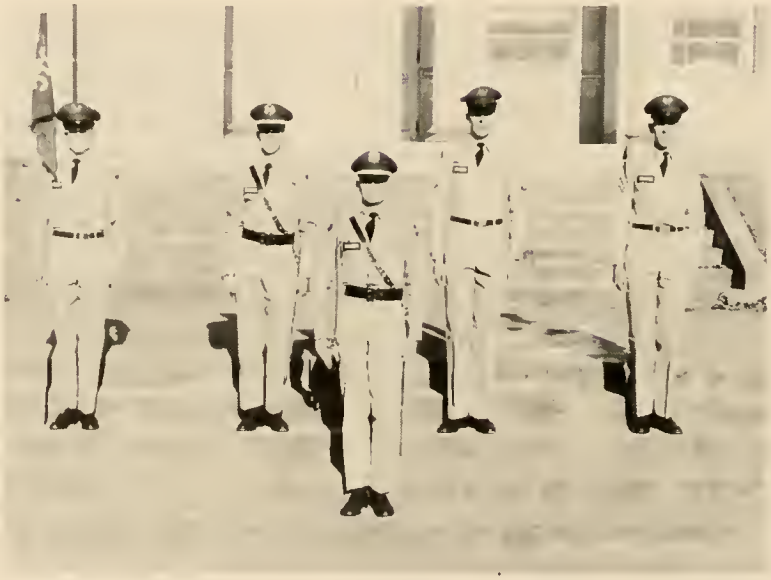

First Row: Wise, W. A., *Second Row:* Jolly, A. H., Wilson, H. R., Waldrip, D. W., Davis, T. H.

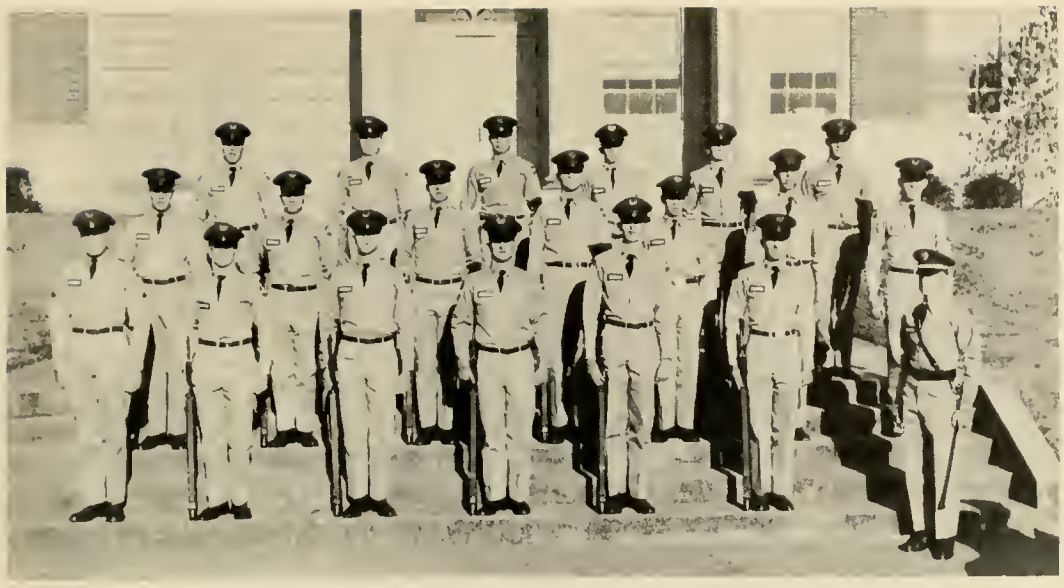

1st Lt. Wilson
Plt. Leader

First Squad: J. R. Boyd, C. R. Pittman, R. W. Sheffield, C. R. Ragsdale, W. D. Puryear, T. B. Holbrook, H. R. Wilson. *Second Squad:* J. D. Pirkle, B. E. Johnson, J. D. Jones, C. N. Richardson, A. A. Mann, G. H. Powell, J. Magill. *Third Squad:* W. F. Thornton, J. W. Trussell, G. W. Rains, W. H. Maples, D. R. Stancil, C. West.

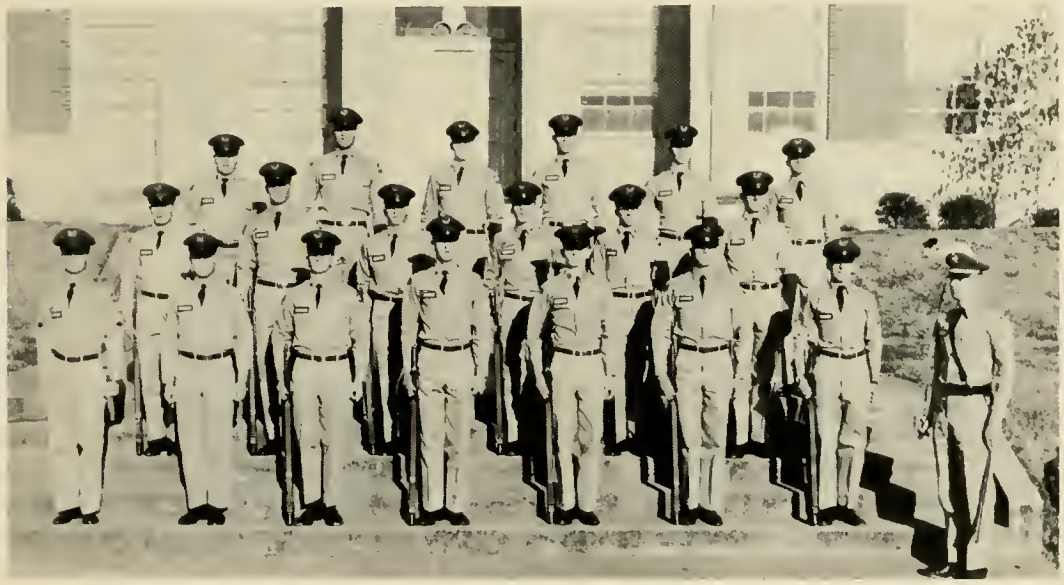

2nd Lt. O'Kelly
Plt. Leader

First Squad: W. G. Bacon, R. J. Thomas, J. A. Bowden, T. H. McNeely, J. D. Whitehead, W. H. Doughtery, H. D. Cowan, J. T. O'Kelly. *Second Squad:* L. A. Geiger, R. W. Turner, W. W. Fuller, A. C. Whitehead, A. H. Jolly, D. J. Brown. *Third Squad:* C. D. Pope, E. O. Keinel, J. E. Statham, J. Rivers, S. E. Skelton, J. H. Howell.

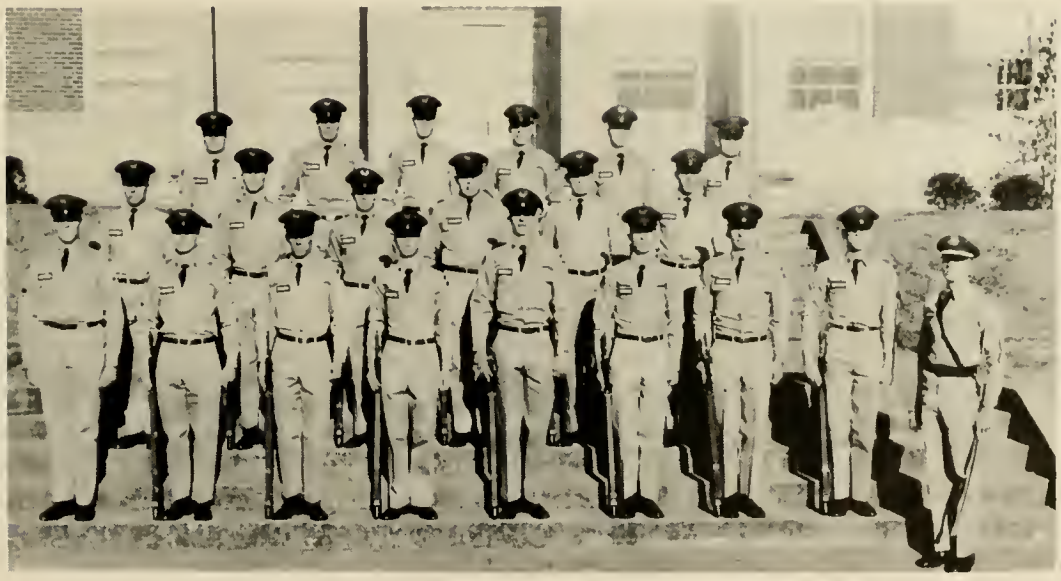

2nd Lt. Reece
Plt. Leader

First Squad: L. L. Allred, A. S. Hardy, B. Knight, M. R. Carpenter, J. S. Eisman, P. M. Jackson, P. Keyton, T. W. Reins, J. D. Reece. *Second Squad:* J. C. Newton, R. D. James, D. R. Johnston, C. N. Hopkins, J. R. Fletcher, J. R. Smith. *Third Squad:* J. R. Burton, H. A. Simmons, H. W. Brown, H. A. Worley, C. V. Acree, H. Y. Tillman.

THE COLOR GUARD

DRILL PLATOON — PARENTS' DAY

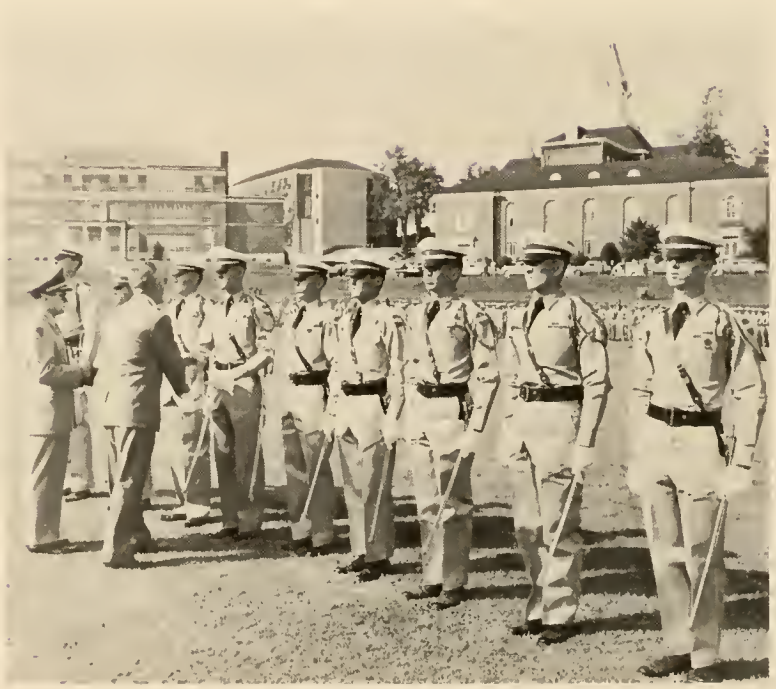

DMS PARADE

SECOND BATTALION

BATTALION HEADQUARTERS

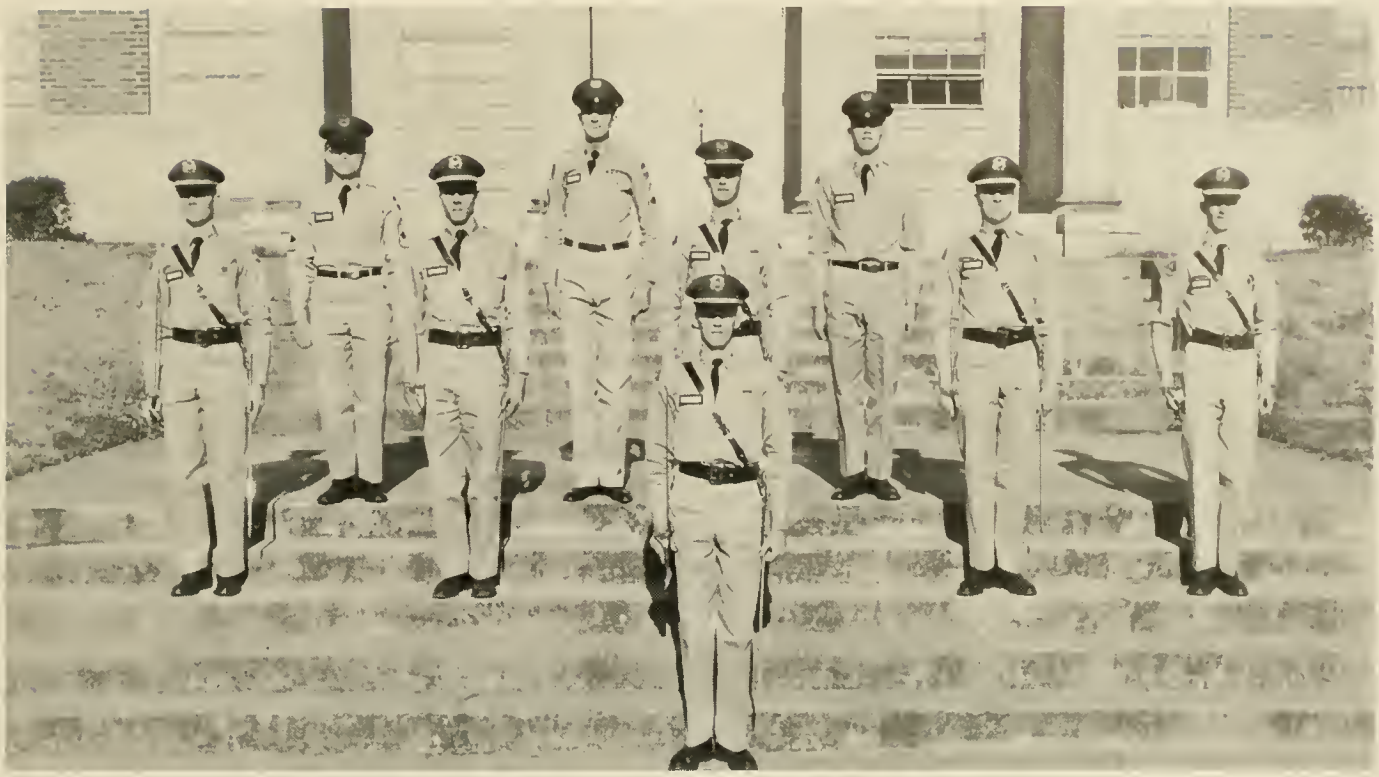

First Row: C. F. Moore. *Second Row:* R. R. Barden, P. C. Hoag, W. A. Geer, W. E. Douglas, C. D. Stoner. *Third Row:* H. W. Adams, C. J. Hamrick, J. L. Higgenbotham.

Betty Garrison
Sweetheart

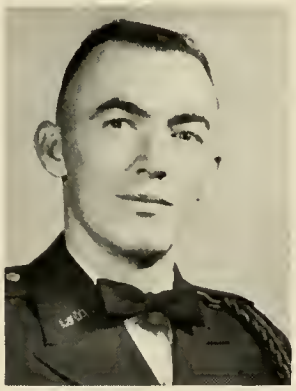

Lt. Col. Moore
Bn. Commander

Major Barden
Bn. Exec.

Janet McDaniel
Sponsor

Capt. Hoag
S-1

1st Lt. Greer
S-2

Capt. Douglas
S-3

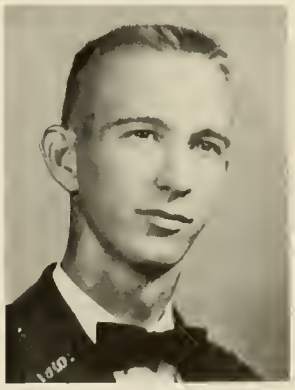

Capt. Stoner
S-4

Cpl. Higgenbotham
Clerk

Not Pictured:

M/Sgt. Adams
Sgt. Major

D COMPANY

Patti Baldwin
Sweetheart

Capt. Allen
Company Commander

Mrs. W. C. Snelling
Sponsor

1st Lt. Morrow
Company Exec.

1st Sgt. Snelling
1st Sgt.

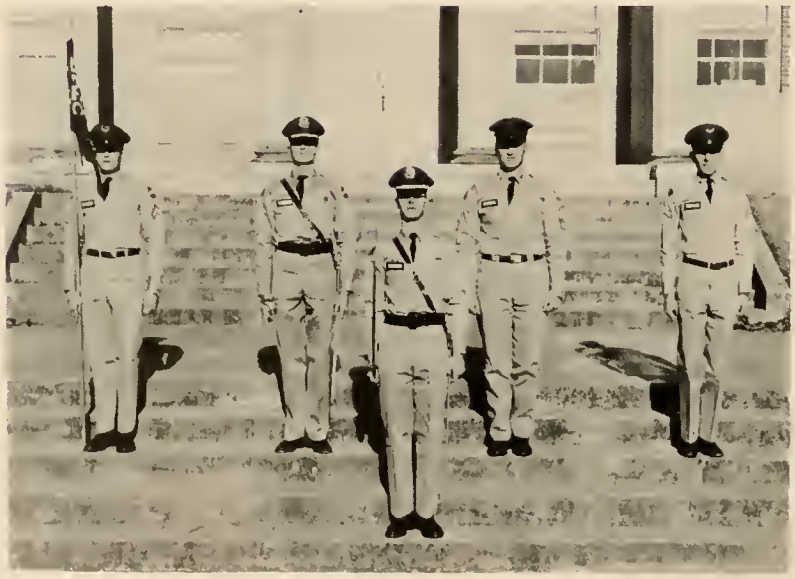

First Row: T. M. Allen. *Second Row:* E. R. Harrison, D. C. Morrow, W. C. Snelling, R. W. Stockton.

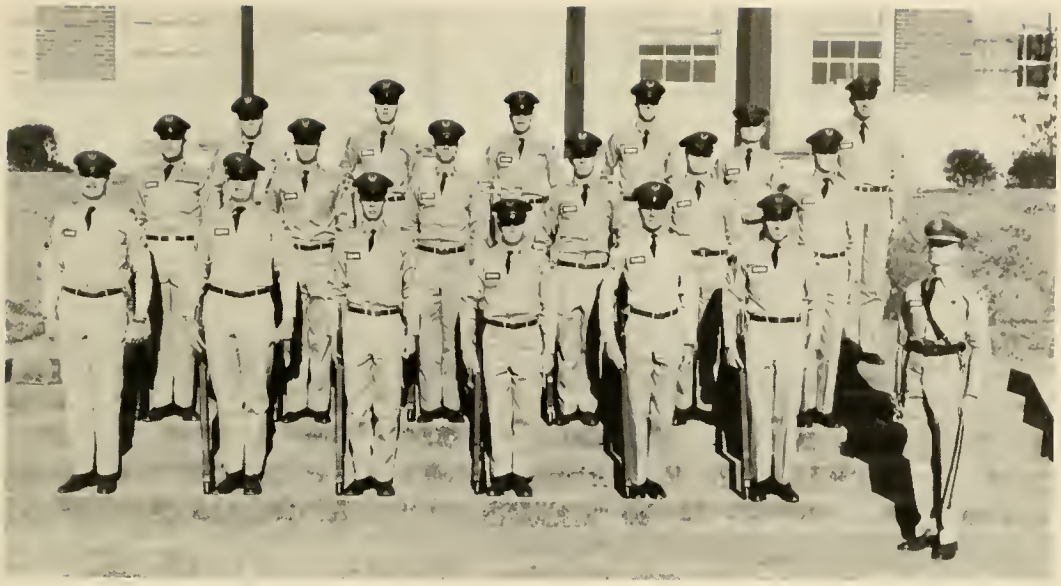

1st Lt. Morrow
Plt. Leader

First Squad: W. K. Williams, R. W. Deariso, E. W. Craft, D. C. Langford, R. W. Stockton, H. W. Darden, D. C. Morrow. *Second Squad:* T. F. Blackstock, H. P. Blount, W. E. Clarke, C. J. Waters, C. C. Breithaupt, J. W. Huff. *Third Squad:* F. R. Pope, L. L. Couch, J. B. Rivers, A. M. Gilson, W. B. Busser, W. Ziprik.

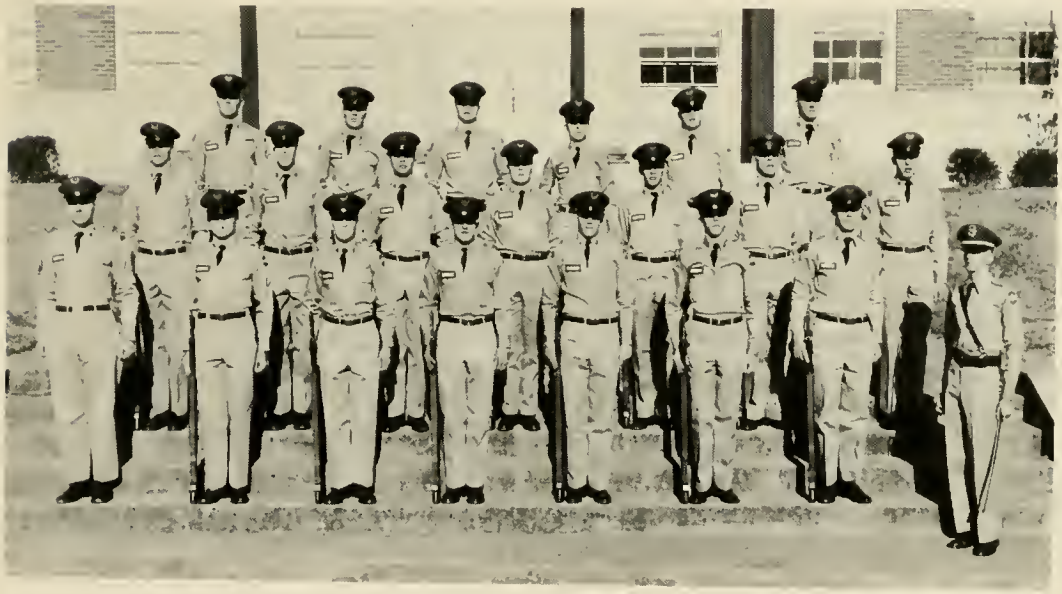

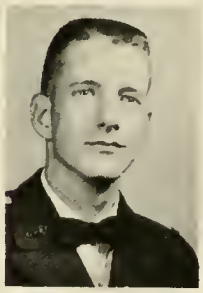

2nd Lt. Lunsford
Plt. Leader

First Squad: O. F. Askew, H. F. Bunkley, R. J. Grider, J. F. Merritt, C. J. Van Horn, F. A. Rikard, A. L. Newton, H. F. Lunsford. *Second Squad:* D. R. Broadaway, W. E. Cobb, G. W. Knight, D. H. Land, J. H. Wilson, H. J. Gaddis, R. J. Pressley.

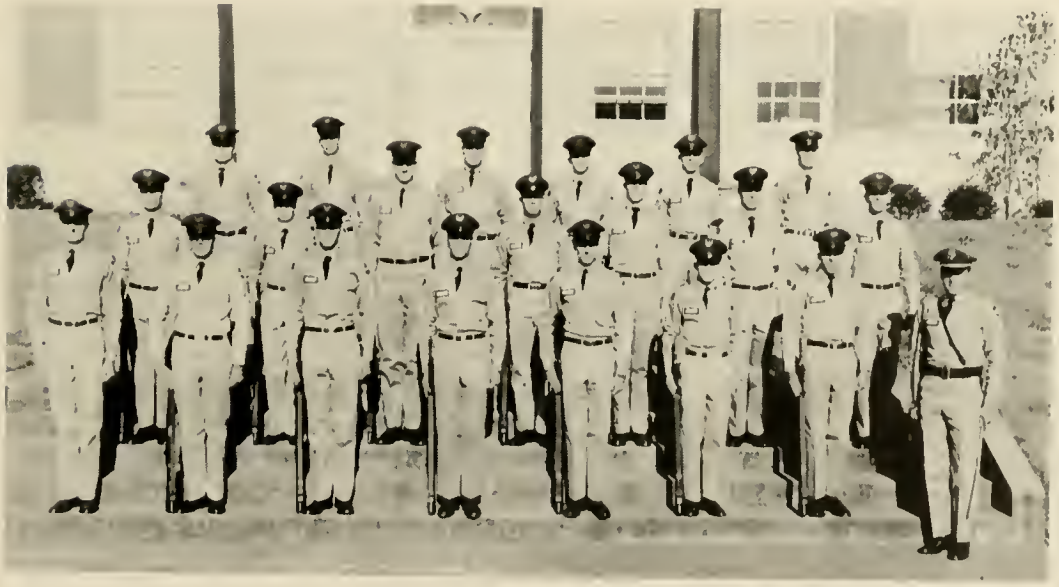

Not Pictured:
1st Lt. Jones
Plt. Leader

First Squad: G. W. Rachels, J. E. Crandall, J. E. Cox, C. H. Grizzle, N. A. Peterson, J. S. Price, W. Jordan, C. W. Jones. *Second Squad:* T. A. Mitchell, J. D. Hardy, W. D. Bridges, R. N. Creasman, R. H. Garrison, W. H. Hardin, W. E. Stephenson. *Third Squad:* J. H. Sellers, L. E. Ireland, F. D. Horne, J. H. Bell, M. T. Rape, H. J. Floyd.

E COMPANY

Janet Duke
Sweetheart

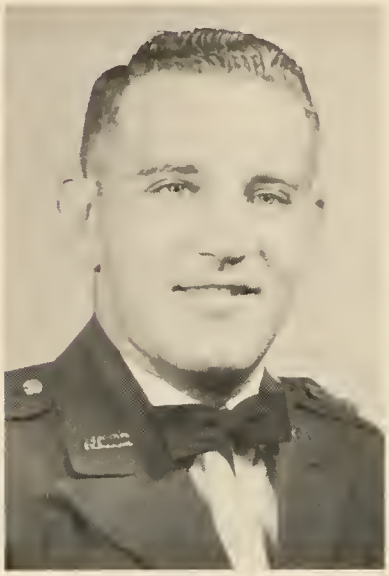

Capt. Bradley
Company Commander

Mrs. M. D. Bradley
Sponsor

1st Lt. Stallings
Company Exec.

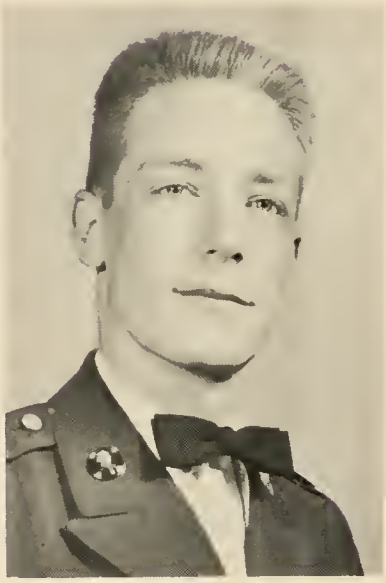

1st. Sgt. Johnson
1st Sgt.

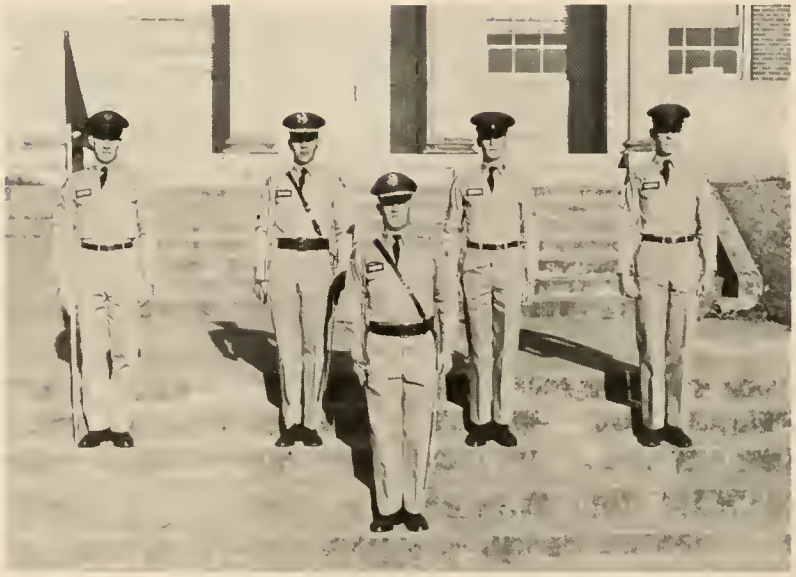

First Row: M. D. Bradley. *Second Row:* R. E. Ellison, P. T. Stallings, E. O. Johnson, J. A. Guest.

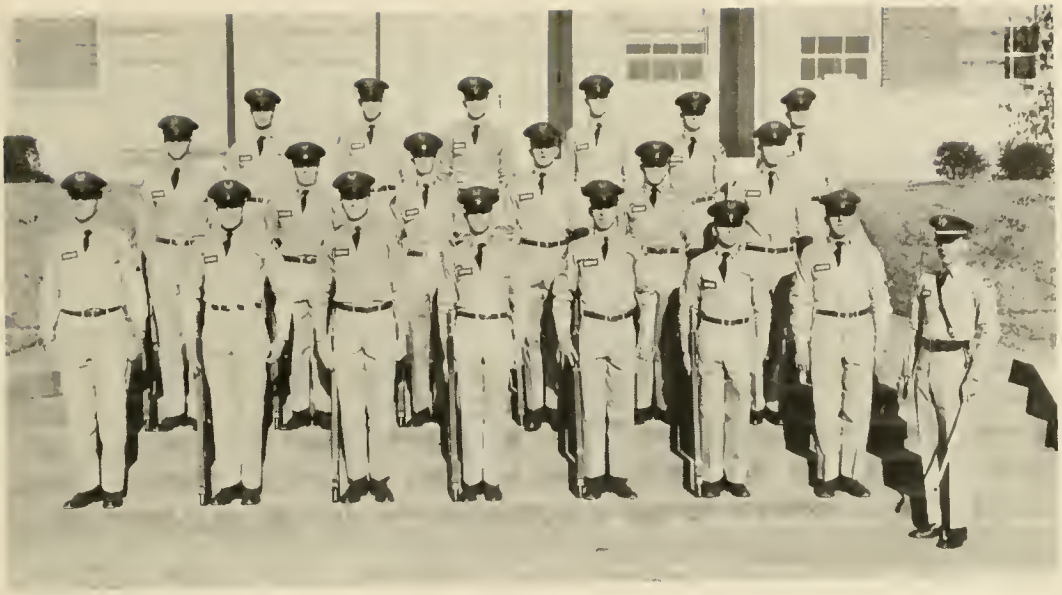

1st Lt. Stallings
Plt. Leader

First Squad: W. R. Beck, J. S. Patterson, J. E. Livingston, L. W. Drinkard, J. B. Gordon, H. E. Reed, K. B. Thomas. P. T. Stallings. *Second Squad:* G. E. Carter, W. K. Hughes, D. K. Akin, O. H. Melton, J. D. Watson, J. D. Lovett, *Third Squad:* W. T. Clark, J. A. Guest, H. B. Parker, L. D. Crisler, C. H. Wilcox, W. L. Langford.

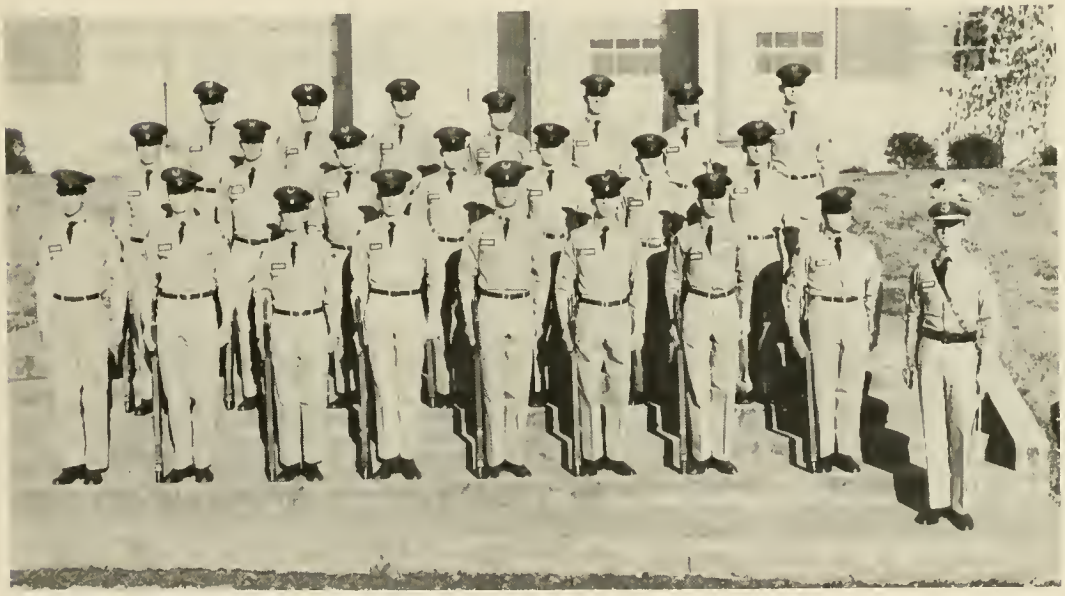

2nd Lt. Sigman
Plt. Leader

First Squad: J. F. Davis, R. W. Holcomb, P. D. Dye, S. G. Summer, R. H. Miller, M. H. Crowder, H. R. Wash, L. H. Horton, H. D. Sigman. *Second Squad:* G. H. Hogsed, W. R. Pitts, G. D. Johnson, J. W. Moore, J. R. Duke, E. E. Landcaster, W. J. Hurst. *Third Squad:* H. E. Artley, W. H. Beck, J. B. Echols, B. L. Hinson, R. D. Loehr, R. A. Dyer, R. C. Hamil.

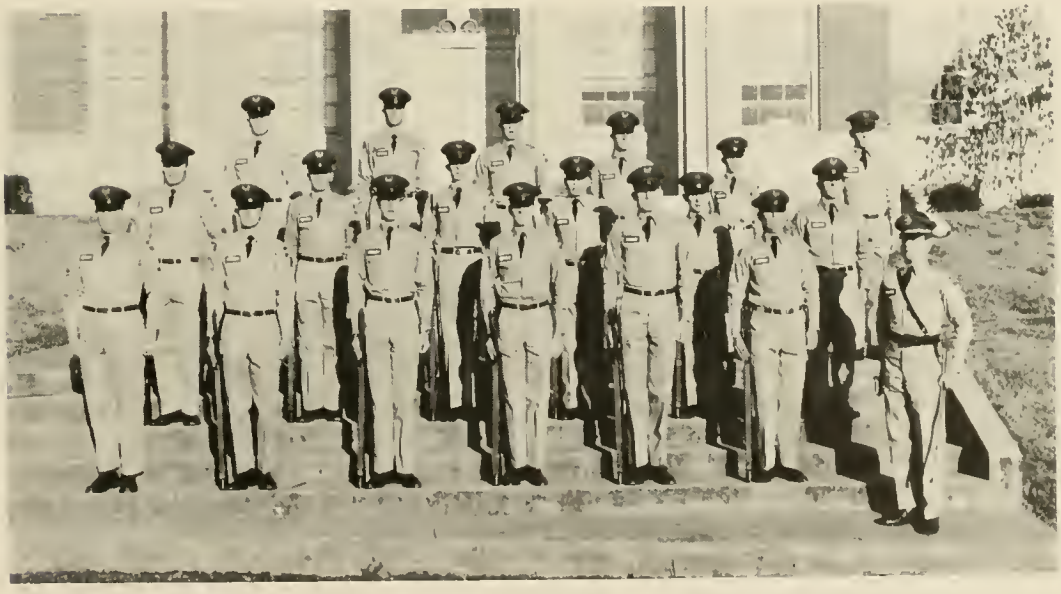

Not Pictured:
1st Lt. Ward
Plt. Leader

First Squad: J. T. Van Horn, J. D. Sims, J. R. Carlile, W. R. Haisten, R. L. Ivey, J. A. Davis, L. M. Ward. *Second Squad:* J. W. Macolly, H. D. Griffis, S. D. Sichveland, C. E. Maxwell, A. R. Smith, M. G. McPhaul. *Third Squad:* E. L. Harrington, T. C. Flangan, R. E. Smith, J. L. Smith, S. T. Rush, H. P. Norman.

F COMPANY

Emily Stephens
Sweetheart

Capt. Gissendaner
Company Commander

Mrs. C. T. Crowe
Sponsor

1st Lt. Corbin
Company Exec.

1st Sgt. Greeson
1st. Sgt.

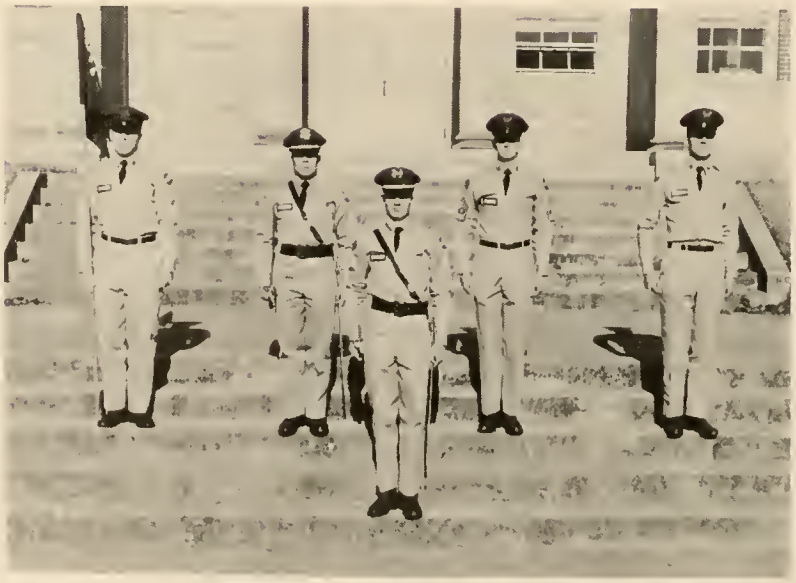

First Row: W. E. Gissendaner. *Second Row:* H. S. Wishon, R. D. Corbin, J. H. Greeson, W. L. Bowen.

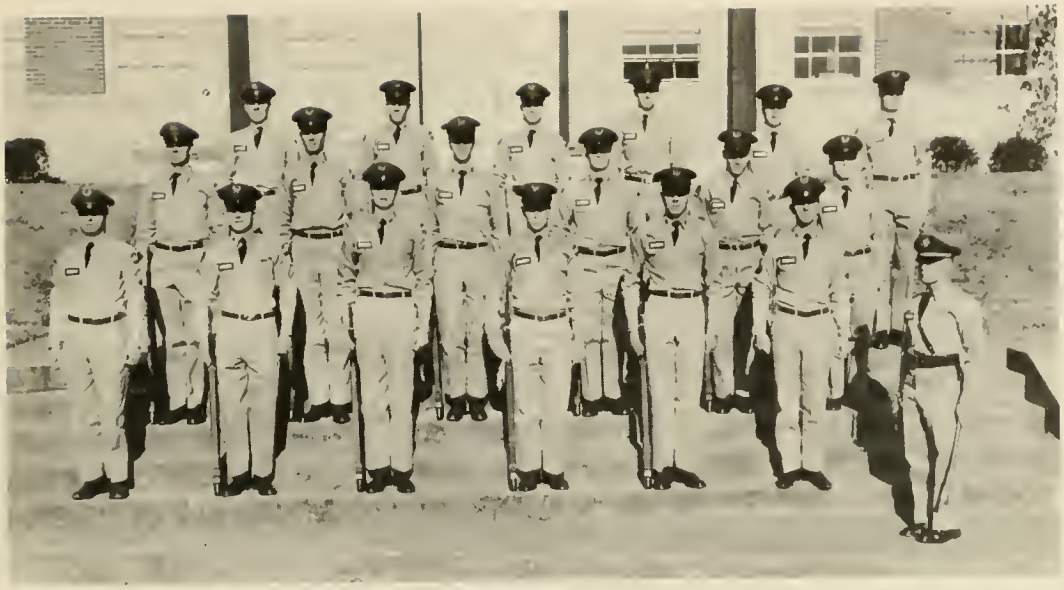

1st Lt. Corbin
Plt. Leader

First Squad: H. D. Farmer, J. L. Skinner, W. L. Coleman, C. L. Rhodes, A. A. Edwards, M. R. Baldwin, R. D. Corbin. *Second Squad:* L. I. Gober, J. P. Lewis, G. R. Hardwick, R. E. Giles, C. D. Davidson, P. D. Palmer. *Third Squad:* J. A. Potter, E. C. Greene, J. A. West, B. D. Tharpe, G. D. Bass, J. C. Hodges.

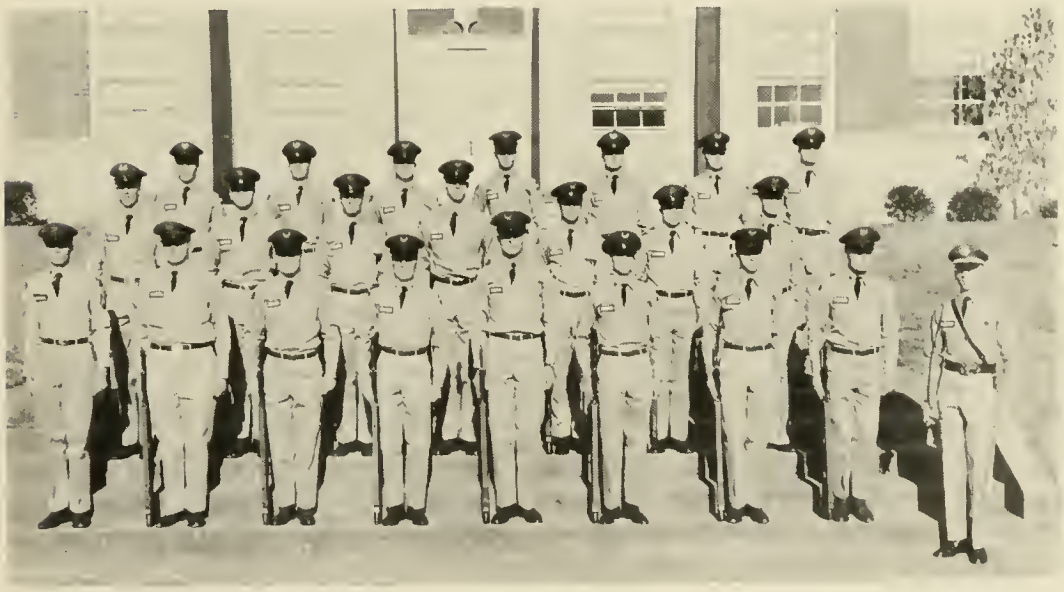

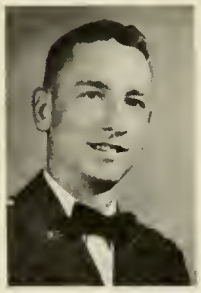

2nd Lt. Milam
Plt. Leader

First Squad: J. H. Peterson, A. A. Cheves, J. B. Johnson, G. T. Lee, J. S. Johnson, M. L. Chambers, W. R. Westbrook, D. H. Hinson, C. R. Milam. *Second Squad:* G. W. O'Kelly, J. T. Rainwater, L. K. Settles, H. G. Shepherd, J. W. Driskell, J. S. Myers, H. G. Hollingsworth. *Third Squad:* H. W. Blair, L. T. Mooney, J. H. Maddox, W. O. Brown, W. C. Ford, B. R. Williams, W. C. Speer.

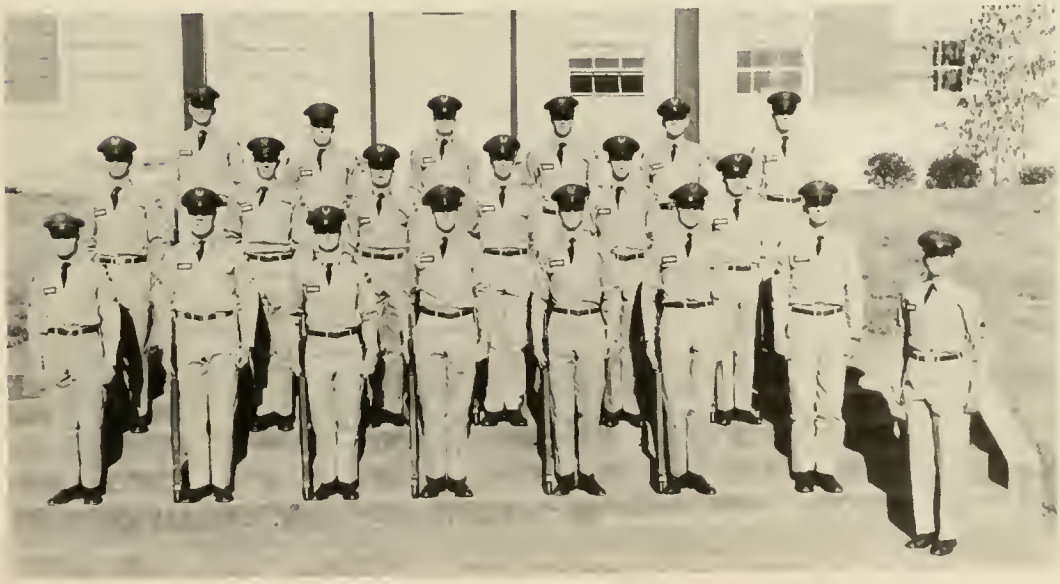

M/Sgt. Crowe
Plt. Leader

First Squad: S. C. Allison, G. G. Garner, W. N. Cobb, J. V. Williams, D. C. English, J. A. Gazaway, J. C. Nichols, C. T. Crowe. *Second Squad:* R. F. Pool, M. E. Brown, W. C. Allison, L. G. Pierson, C. F. Benson, J. E. Henry. *Third Squad:* L. F. Driver, B. R. Hand, B. S. Sneed, F. G. Gaylor, J. M Smith, A. B. McDougald.

THE NORTH GEORGIA COLLEGE BAND

SPORTS

Editor - Ronald Wise

VARSITY

COACH MATHERLY

BASKETBALL			BASEBALL		
NGC	OPPONENTS		NGC	OPPONENTS	
73	W. Carolina	76	0	Union College	9
67	Oglethorpe	62	7	Union College	8
48	W. Carolina	78	4	Erskine	17
56	Berry	49	5	Mercer	9
73	Erskine	89	10	W. Carolina	11
66	Berry	62	8	Valdosta	6
42	Piedmont	75	6	Valdosta	3
61	Piedmont	57	9	Piedmont	5
81	Oglethorpe	72	14	W. Carolina	12
63	Mercer	64	5	Erskine	1
59	W. Carolina	76	5	Berry	10
68	Erskine	85	11	Berry	1
115	Ga. State Col.	70	10	Piedmont	3
83	Piedmont	68	6	Mercer	15
62	Troy State	80	9	Berry	0
93	Valdosta	63	11	Berry	1
90	Piedmont	86	11	Valdosta	3
68	Ga. State Col.	68	3	Valdosta	1
67	Troy State	97	1	Piedmont	5
108	Mercer	88	17	Piedmont	9

First Row, Left to Right: J. Davis, Tippens, Cortelli, Lanier, Shepherd, Van Meter, Edwards, Ragsdale, Eubanks, West. *Second Row:* Matherly, Casten, Cobb, Holcomb, Akin, Chapman, Kienel, Copeland, Grindle, P. Tippens, Cantrell, Beck.

First Row, Left to Right: Cortelli, Melton, Edwards, Patrick, Cavender, Coleman, Elliot. *Second Row:* Baker, Bently, Ward, Holcomb, Darwin, Barnes, Caldwell, Hamil, Anderson, Waldrop, Scott.

VAN METER

CAVENDER

CORTELLI

BARNES

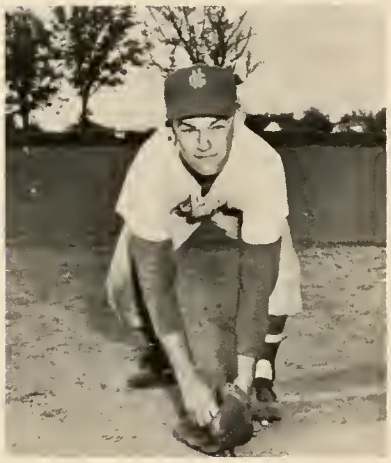

MELTON

COLEMAN

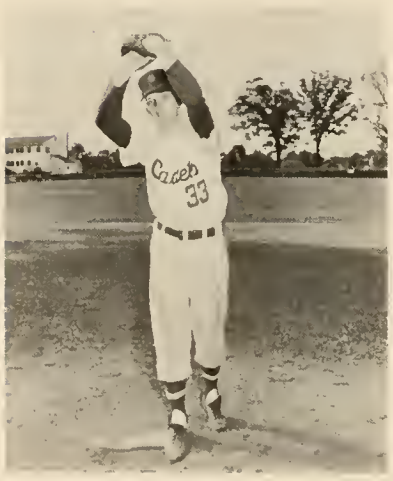

ELLIOT

WARD

CALDWELL

CORTELLI

GRINDLE

VAN METER

CHAPMAN

SHEPHERD

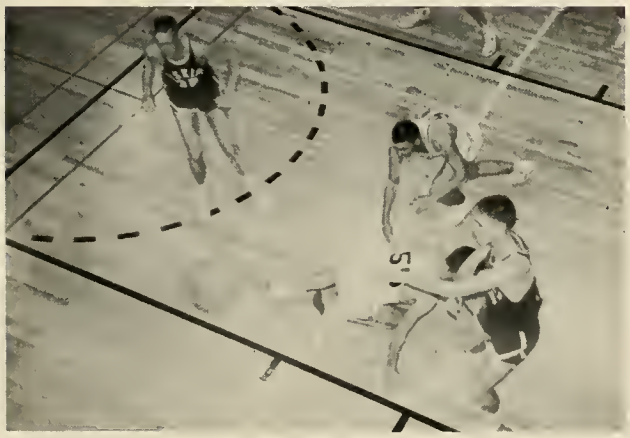

First Row, Left to Right: D. Phillips, G. Floyd, E. Self, A. Cobb. *Second Row:* V. Butterworth, D. Wren, B. Knight, J. Hawkins.

JANICE HAWKINS
Captain

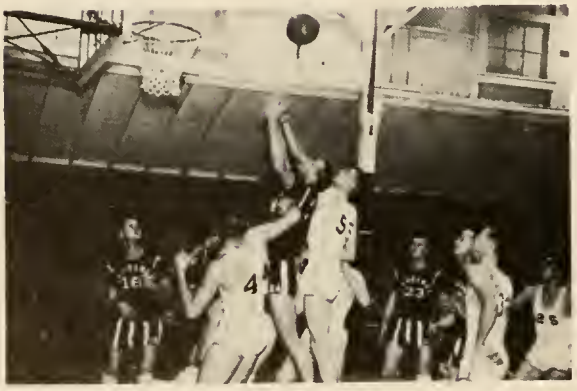

RIFLE

First Row, Left to Right: J. Dewar, T. Hoebeke, R. Furcron, J. Carlisle, E. Skelton, J. Clement, J. Harris, Capt. Levitt. *Kneeling:* SFC Parker, Fields, Evans, C. Fox, Abercrombie, J. Breedlove.

TEAMS

First Row, Left to Right: J. Cooley, P. Low, C. Robinson, F. Clemmer. *Second Row:* A. Calhoun, E. Templeton, L. Burnett, J. Barrow, R. Hyatt.

INTRAMURALS

MR. HACKNEY
Men's Director

MISS FOWLER
Women's Director

ATHLETIC OFFICERS

VAN METER
Regimental Staff

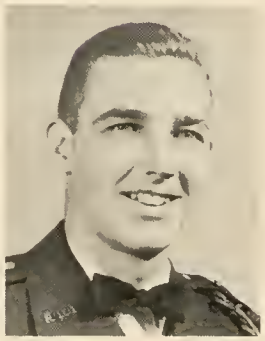

CRAWFORD
1st Bn. Staff

DOUGLAS
2nd Bn. Staff

WISE
A Company

CHEEK
B Company

O'KELLEY
C Company

CORBIN
F Company

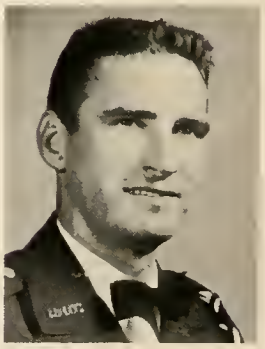

COCHRAN
Band Company

Not Pictured:
C. W. JONES
D. SIMMONS

CAPTAIN'S REC CLUBS

LAURA SIKES
Hippolytans

RUTH HYATT
Phi Omicrons

BOBBY NEAL JONES
Mercureans

PATTY BALDWIN
Trahlytans

COMPANY A

First Row, Left to Right: Lassiter, Coleman, Harris, Sills, Cavender, Thayer, Ward. *Second Row:* Fuller, Dewar, Smart, Russell, Melton, Marshall, Simms, Hodges, Eberhardt, McLean. *Third Row:* Pease, Conkin, Mixon, Rhodes, Butler, Allen, Heeth, Yeomans, Payne, Carter, Wayne.

COMPANY B

First Row, Left to Right: Potter, Lord, Bagget, Martin, Bagwell, Mann, Van Meter, Chapman, Daniels, Cheek. *Second Row:* Reeves, Hood, Garth, Dumas, Mizell, Gilman, Watson, Shannon, Kellogg, Winn, Elliot. *Third Row:* Mays, Fields, Archer, Dixon, Herrington, Parrish, Gibson, Sloan, Allison.

COMPANY C

First Row, Left to Right: Raines, Gary, Reece, Hammond, Johnston, Evans, Bowder, Whitehead. *Second Row:* Worley, Thornton, Pirkle, Hardy, Burton, Acree, Magill, Pope, Ragsdale, Wilson, Sherffield, Eismon. *Third Row:* Lanier, Trussel, Statham, Powell, Pickren, Brown, Kienel, Turner, Hopkins, Brown, Crawford.

COMPANY D

First Row, Left to Right: Garrett, Pope, Bunkley, Ivey, Breithaupt, Snelling, Blount, Williams, Couch. *Second Row:* Deariso, Jordan, Broadaway, Waters, Horne, Caldwell, Busser, Rivers, Grizzel, Crandall, Craft, Rape. *Third Row:* Hawkins, Darden, Newton, Price, Higginbotham, Knight, Merritt, Gaddis, Garrison.

COMPANY E

First Row, Left to Right: McColley, Loehr, Gulley, Clark, Cantrell, Harrison, Smith. *Second Row:* Lovett, Watson, Hinson, Van Horn, Bradley, Norman, Hogsed, Sims, McPhaul. *Third Row:* Melton, Artley, Hamil, Carter, Livingston, Patterson, Carlile, Sumner, Hayes, Holcomb.

COMPANY F

First Row, Left to Right: Corbin, Edwards, Wishon, Johnson, Driver, Bibb, Crowe. *Second Row:* Skinner, Davidson, Taylor, Madox, Hand, Hinson, Giles, Gissendaner, Pierson. *Third Row:* Garner, Douglas, Ford, Nichols, Rhodes, Gazaway, Shepherd, Johnson, Rainwater, Poule, Benson.

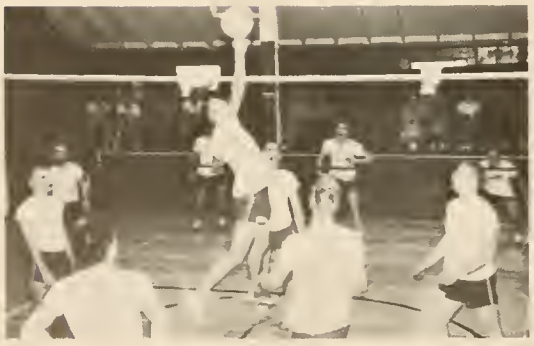

HIPPOLYTANS

MISS HORTON
Co-Captain

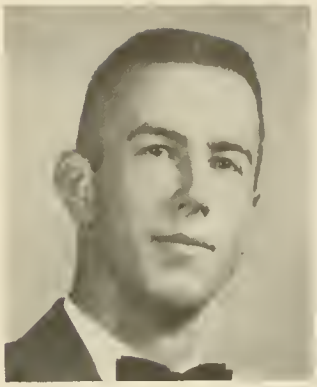

MR. CHAPMAN
Sponsor

First Row, Left to Right: Archer, Sikes, Aaron, Stone, Ivey, Brown, Parks. *Second Row:* Sewell, Carter, Cheek, Pannell, Ellis, Early, Ash, East, Steinmetz, Smith.

MERCUREANS

MISS ACREE
Co-Captain

JACK and ARTHUR JONES
Sponsors

First Row, Left to Right: Cook, Fincher, Powers, Moore, Acree, Connell, Allen, Scott, Hudgins, York, Padgett, Newton. *Second Row:* Brown, Underwood, Worley, Baeszler, Lundin, Goss, Smith, Harris, Steele, Self, Wren, Fetner, Nash, Jones, Moor. *Third Row:* Stephens, Foster, Dean, Corbin, Robinson, Gissendaner, Boles, Daughtery, Parris, Bryan, Green, Sawyer.

PHI OMICRONS

MISS SINGLETON
Co-Captain

MRS. HYATT
Sponsor

First Row, Left to Right: Day, Butterworth, Tritt, Gudger, Stevens, Hall, Stone, Griffin, Bennett. *Second Row:* Littlefield, Busby, Campbell. Goolsby, Herring, Dance, Gunter, Groover, Matthews, Davis, Foster. *Third Row:* Wills, Hunter, Appling, Robinson, Edwards, Sims, Byrd, Clay, Cook, Hyatt.

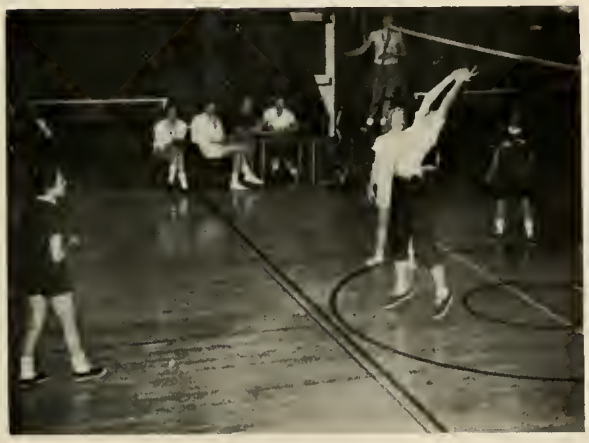

TRAHLYTANS

MISS WEST
Co-Captain

MR. CRANDALL
Sponsor

First Row, Left to Right: Fowler, West, Miller, Cooley, Holland, Leverette, Sosebee, Shore, Smith, Reed, Cowart, Wilder. *Second Row:* Phillips, Gibbons, Hooper, Thomas, Lee, Knight, Avery, Harris, Woody, Smith. *Third Row:* Bolton, Barrow, Jarrett, Fisher, Calhoun, Baldwin, West, Sanders, Garrison.

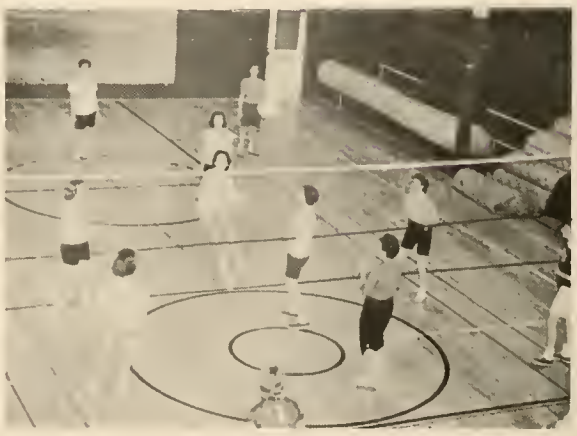

We wish to thank Mr. R. F. White of Virginia School Photographers and Dr. C. F. Dismukes for the excellent photography in this annual.

ADVERTISEMENTS

Editor - Gene Gibbons

Producers—Vantress-Nichols-Cross

Dahlonega Feed & Poultry

Phone 120 P. O. Box L

Dahlonega, Georgia

BAILEY'S ELECTRIC HOVER

BROODER

Mfg. by

L. H. Bailey & Sons

P. O. Box 106 845-55 W. Broad

LI 3-5281

Athens, Georgia

Compliments of

CHICOPEE

MANUFACTURING

CORPORATION

Chicopee, Georgia

LIPSCOMB DRUG CO.

Your College Drug Store

For Over 30 Years

"On the Square"

Dahlonega, Georgia

Meet Your Friends

at

THE DIXIE GRILL

for

Hamburgers French Fries Milk Shakes

Regular Dinners

We Appreciate Your Patronage

Dahlonega Georgia

WHITAKER & GARRETT

Serving N. G. C.

Gainesville Georgia

KINGAN DIVISION

Hygrade Food Products Corporation

Orangeburg, S. C.

The Only Complete U. S. Government

Inspected Meat Packing Plant in

South Carolina

TOWSON INSURANCE

See us for all your needs in

Life Fire Accident

Casualty and Health

Dahlonega Georgia

Drugs — Sodas — Sundries

Dahlonega Pharmacy

Just as Your Doctor Ordered

Phone 150

SEALTEST ICE CREAM

Your Walgreen Agency

"On the Square"

Dahlonega, Georgia

Telephone 26-R-2

W. A. WHITMIRE

GENERAL MERCHANDISE

"On the Square"

Dahlonega, Georgia

WEST CLEANERS AND LAUNDRY

Dahlonega, Georgia

Laundry agent for

IDEAL CLEANERS AND LAUNDRY

331 Northside Drive

Phone LE. 4-5171

Gainesville, Georgia

When in Dahlonega

visit

THE SMITH HOUSE

"Where the rooms are as nice as the meals are good"

W. B. FRY, *Owner*

Compliments

of

PACOLET MANUFACTURING COMPANY

Gainesville, Georgia

New Holland, Georgia

GAINESVILLE PURE MILK COMPANY

Pure Pasteurized Dairy Products

Gainesville Georgia

Phones: LEnox 4-5258 and 4-3306

THE WESLEY FOUNDATION of DAHLONEGA METHODIST CHURCH

THE BAPTIST STUDENT UNION of DAHLONEGA BAPTIST CHURCH

Inspiration - Christian Fellowship - Devotions - Recreation

FOR ALL STUDENTS OF N. G. C.

Yarn Made By

PINE TREE COMPANY

Dahlonega Georgia

HUBERT VICKERS

FUNERAL HOME

Morticians

24-Hour Ambulance Service

Phone 54

Dahlonega, Georgia

J. W. BAYLY & SON, INC.

Established 1865

Manufacturers of Fine Military Headwear

for

MILITARY SCHOOLS AND COLLEGES

1001-03 Filbert Street Philadelphia, Pa.

DAVIS-WASHINGTON COMPANY

"Everything for Building"

Millwork • Lumber • Building Materials

402 S. Maple Street Gainesville, Georgia

Phones: 4-5205 . . . 4-5206

COURTESY PROGRESS

BANK OF DAHLONEGA

"A Bank You Can Bank On"

Member F. D. I. C.

DAHLONEGA GEORGIA

DUNLAP AND COMPANY

INSURANCE

Candler Building

Atlanta 3, Georgia

GAINESVILLE FLORIST

"Home of Fine Flowers"

111 South Sycamore Street

GAINESVILLE GEORGIA

Phone LE 4-7397

Potato Chips

Fritos

Cornetts

and

Go-B-Tweens

Compliments of

ROBERTS

BOOK AND GIFT SHOP

GAINESVILLE GEORGIA

THE CAKE BOX BAKERY

EVERYTHING IN BAKERY GOODS

Visit Our Coffee Bar

GAINESVILLE GEORGIA

Compliments of

NORTH GEORGIA SHOE SHOP

Dahlonega, Georgia

LARY CHEVROLET COMPANY

313 South Sycamore Street

GAINESVILLE GEORGIA

Telephone LE 4-3601

SWEET, SMOOTH AND SASSY!

SODAS, SANDWICHES, SWEETS, STATIONERY, AND OTHER PERSONAL NEEDS CAN BE OBTAINED AT THE NORTH GEORGIA COLLEGE STUDENT EXCHANGE

SUNDRIES AND POST OFFICE

THE CANTEEN

ROBERT RAGAN, Manager

BOOKS, UNIFORMS, AND SCHOOL SUPPLIES AT THE LOWEST POSSIBLE PRICE. THE STUDENTS ARE ALSO INVITED TO ENJOY THE COLOR TELEVISION IN THIS PART OF CANTEEN.

UNIFORM AND
BOOK STORE

THEY WALK WITH A MILITARY STRIDE

CORCORAN, INC.

Stoughton, Mass.

COMPLIMENTS

OF

HART-ROLLINS FURNITURE CO.

BAINBRIDGE, GEORGIA

Compliments

of

GEORGE MOORE

ICE CREAM COMPANY

50-56 Alabama St., S. W.

Atlanta Georgia

Compliments

of

Hav A Tampa & Schrafft's Candies

ELI WITT CIGAR &

CANDY COMPANY

Athens Georgia

COMPLIMENTS OF

OWENS FARM & HATCHERY

Dahlonega, Georgia

C. M. HARRISON

Supplier of SINCLAIR PRODUCTS

Gainesville Georgia

ROBERT M. MOORE'S STORE

"A complete line of general merchandise"

Friend of All North Georgia Students

Dahlonega Georgia

CHAMBERS LUMBER COMPANY

Building Supplies

LEnox 4-3551 1125 S. Main

Gainesville Georgia

BAY WAY LAUNDRY AND DRY CLEANING

410 West Broad Street Phone LE 4-7442

Gainesville, Georgia

FIRST IN QUALITY • FAIREST IN PRICES
FASTEST IN SERVICE

Mr. Frank Early — local representative in Dahlonega

. . . Army Greens by Ace

. . . Army Greens by Ace

All new Army caps

in approved materials

in Shade 44

. . . also a complete line of

Shade 150 Dress Blues

FLIGHT ACE

ACE
MANUFACTURING
COMPANY

333 EAST MARKET ST.
SAN ANTONIO, TEXAS

Ace

MATTHEWS PRINTING COMPANY

Creators and Producers of

Quality Letterpress and Litho Printing

119 M. Main Street Phone LE. 2-2481

Gainesville, Georgia

WESTERN AUTO ASSOCIATE STORE

Home Owned and Operated by

J. D. Ricketts

Dahlonega, Georgia

Phone 149

COAL OIL

FROZEN FOODS

APPLIANCES PUMPS

CITY ICE COMPANY

Gainesville Georgia

H. D. QUINN

FLORIST

Forrest J. Cisk, Agent

Dahlonega Georgia

CORRAL RESTAURANT & DRIVE IN

We specialize in Western Steaks

We Cater to Private Parties

Complete Short Orders

Family Style and Regular Dinners

Thompson Bridge Road

Gainesville

Coleman's

DIVISION OF UNIFORMS, INC.

608 W. Peachtree St., N. W.

Atlanta, Ga. TR. 6-3677

Special Prices For
Graduating Army ROTC
Students

No Money Down
6 Months To Pay

We Guarantee The Finest Quality At
Prices That Cannot Be Beat
Come in Now — or Write Us for Full Particulars
We Maintain our own Alterations Department.
All Merchandise Purchased From us Will Be
Altered WITHOUT CHARGE.

GENERAL GAS

CORPORATION

120 N. Bradford St.

Gainesville, Georgia

R. J. Westbrook

Branch Manager

Dial LE 4-3574

WOODY'S

BARBER SHOP

"On the Square"

Dahlonega, Georgia

TRY

CRANE CLEANERS

for

Economy and Expert Workmanship

Fluff Dry Cleaning

Dahlonega **Georgia**

PUTNEY

FEED COMPANY

PURINA CHOW

Box 236 Phone 231

DAHLONEGA, GEORGIA

PARKS

CLOTHING STORE

DAHLONEGA

MINTZ JEWELERS

"On the Square"

GAINESVILLE GEORGIA

THE DuBOIS CO., INC.

Manufacturers of
CLEANING COMPOUNDS FOR
INSTITUTIONS AND INDUSTRY

38 Years of Prestige
Earned by Performance

B. J. CAGLE

550 Glenn Street Atlanta

FRED PIERCE

Wholesale Produce

P. O. Box 174

Gainesville, Georgia

HOLLY THEATRE

We appreciate your patronage!

Mrs. W. L. Ash, Manager

Dahlonega Georgia

CRANE COMPANY

Washington Street, Viaduct

Atlanta Georgia

Equipment and Systems

To Make Business Profitable

THE BEACHAM COMPANY

Athens Gainesville

WEIR GURLEY'S GARAGE

Dahlonega, Georgia

CAPITOL FISH COMPANY

Wholesale Sea Food and

Frozen Food Distributors

777 W. Whitehall Street, S. W.

Atlanta 10, Georgia

PERRY PACKING COMPANY

Baldwin Georgia

Georgia Office Equipment Co.

Gainesville Georgia

George A. Hormel and Company

252 Peters Street, S. W.

Atlanta 3, Georgia

FRIERSON-McEVER COMPANY

Men's Wear

Gainesville Georgia

THE DUTCH MILL

"Equal to the South's Best Barbecue"

DULUTH GEORGIA

FRED JONES CHEVROLET COMPANY

BODY BY FISHER

In the low priced field, Chevrolet alone offers you the famous
Body by Fisher — a symbol of engineering superiority.
America's first choice for over 21 years
Sales — Service

DAHLONEGA GEORGIA

CHEROKEE MOTEL AND RESTAURANT

15 Modern Units with Baths

Regular Dinners with Complete Short Orders

Home-made Pies

DAHLONEGA GEORGIA

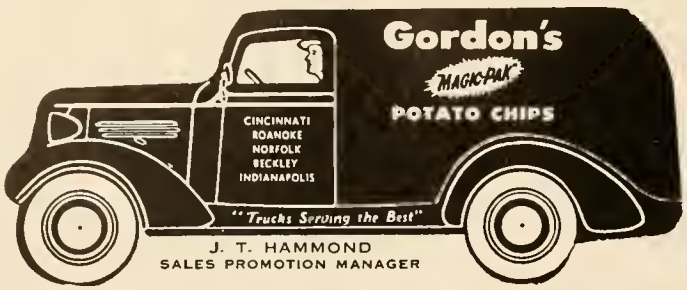

"GORDON'S MAGIC-PAK POTATO CHIPS ARE BETTER BECAUSE THEY ARE FRESHER."

GORDON FOODS

ATLANTA, GEORGIA

GEM JEWELRY COMPANY

North Georgia's Largest Jeweler

Make our Stores your Gift Headquarters

Dahlonega Gainesville

Toccoa Cumming

Georgia

PENNEY'S

ALWAYS FIRST QUALITY!

"Where Savings Are Greater"

Gainesville Georgia

Compliments of

ROPERS, INCORPORATED

Thompson Bridge Rd. Gainesville, Ga.

DAHLONEGA 5 & 10 STORE

DAHLONEGA GEORGIA

A Personal Invitation to all Who Read This

to Visit Our New Modern Store

PATRONIZE THE ADVERTISERS

The Business Staff

1958 CYCLOPS

THERE WILL ALWAYS BE SOMEONE TAKING YOUR MEASURE

Some measures are taken with a tape, but the more important measures of life are taken by the people who size us up, whether it be a sweetheart, a classmate, a son, a daughter, or a prospective employer. There is always some keen eye, whether we know it or not, scrutinizing the dimensions not only of our physiques but also of our minds, abilities and characters.

Your training at North Georgia College has been designed to improve the dimensions of both your mind and character so that when you graduate it can be said that here stands a Cadet fore-square to the world, ready and eager to shoulder the responsibilities which his particular talents and abilities qualify him to assume.

We measure Cadets for uniforms. Our customers measure us in their appraisal of our ability to execute a uniform contract satisfactorily. It will be a never-ending effort on our part to keep our measurements good in the eyes of North Georgia College.

We salute the Graduating Class and wish you all Godspeed in your chosen field of endeavor.

IRVING L. WILSON CO.

No. 1 Highland Ave. Bala-Cynwyd, Pa.

Since the Dawn of the Century

WE HAVE SPECIALIZED
IN THE PRODUCTION OF
OUTSTANDING
COLLEGE AND HIGH SCHOOL

YEARBOOKS

PRODUCERS OF FINE PRINTING • SINCE 1881 •

FOOTE & DAVIES, INC.

1020 CAPITOL AVENUE, S. E. • PHONE JACKSON 2-4600 • P. O. BOX 5109

ATLANTA

Sp.Col. U 428 .N6 C9 1958
North Georgia College,
Cyclops /
39773